WEATHER FORECAST

For 36 hours ending 5 p.m., Friday:
Victoria and vicinity—Light to moderate winds, generally fair, not much change in temperature.

Victoria Daily Times

TIMES TELEPHONES

Advertising Department	1090
Circulation	3345
Editorial Department	45
City Editor	5750
Editor	1265

VOL. 74 NO. 14 — VICTORIA, B.C., THURSDAY, JANUARY 17, 1929—18 PAGES — PRICE FIVE CENTS

U.S. INTERESTS MOVE TO SHUT OUT B.C. LUMBER

BOOTH MAY AGREE WITH ARMY PLAN

Indications of Peace in Sight After Prolonged Salvation Army Discussion

Now Hinted Deposed General Will Not Fight Retirement Move

London, Jan. 17.—Peace in the prolonged struggle within the Salvation Army over its leadership and administration may be in sight according to the view of well-informed circles within the Army.

While nothing authoritative has come from the deposed general, Bramwell Booth, and the impression all along has been that he was likely to resist giving up his post, the feeling was gaining ground that he and his family eventually would agree to the High Council's desire that he retire, expressed by such a large majority last night.

London, Jan. 17—It was assumed to-day that the High Council of the Salvation Army to-morrow would choose a successor to General Bramwell Booth, who last night was voted unfit to command.

Foremost among those suggested in Army circles for the generalship were Commander Evangeline Booth, his sister, who heads the Army in the United States and led the victorious reform element, and Commissioner Edward J. Higgins of London, the Army's chief of staff.

The General's next move was eagerly awaited, there being indications it would be to carry the fight for command to the courts.

The London Daily Mail to-day quoted him as saying:

"I haven't much money, but I will spend what I have in defending my position."

QUESTION OF UNFITNESS

Should the matter reach the courts, it was assumed the legality of the council's action would turn on what constituted "unfitness."

The general was judged unfit by a vote of fifty-five to eight after a council session of fourteen hours. Every territorial commander voted the general unfit except his daughter, Colonel Mary Booth. The other seven opponents of the resolution were Mrs. Bramwell Booth, Catherine Booth, Mrs. Booth Heiberg and Commissioners Laurie, Kitching, Cunningham and Smith.

One commissioner was absent and did not vote because of illness.

STATEMENT ISSUED

The result of the vote was announced last midnight, the official statement reading:

(Concluded on page 3)

GALE SWEEPS RIVIERA; SNOW FALLS IN ROME

Rome, Jan. 17.—A terrific gale which hit Genoa and nearby resorts on the Italian Riviera last night reached Rome to-day, bringing snow which covered the streets, an unusual sight here.

ENGLISH CUP GAMES TO-DAY

Clapton Orient Defeats Southampton in Third Round Soccer Contest

London, Jan. 17 (Canadian Press Cable)—Clapton Orient marched on to the fourth round of the English Cup competition to-day at the expense of Southampton, whom they eliminated by a 2-1 victory in a replayed third round game.

Millwall and Northampton also engaged in a replayed cup game, but must meet again as they drew after overtime, 2-2.

Clapton performed before 17,400 people. The Orient started with a rush but Turnbull's header into the net was called a foul.

Southampton settled down and Bradford scored for them in the sixteenth minute of play on a low shot. Dennison, the Orient's star centre-forward, equalized twenty minutes later. The second half saw an exciting struggle, Turnbull finally breaking the deadlock when he scored after a dazzling rush.

Millwall and Northampton met on the latter's grounds. The gate was 18,000. The ground was frozen hard and players were uncertain on their feet. Cock, of Millwall, opened the scoring in the twentieth minute of the first half, and Hotten equalized a minute later. Hotten netted five minutes after the start of extra time and it looked to be Northampton's game, until a minute frmo time, when Readman got through and scored the tieing goal.

BIRTHDAY EVENT IS PLANNED IN HONOR OF THOS. A. EDISON

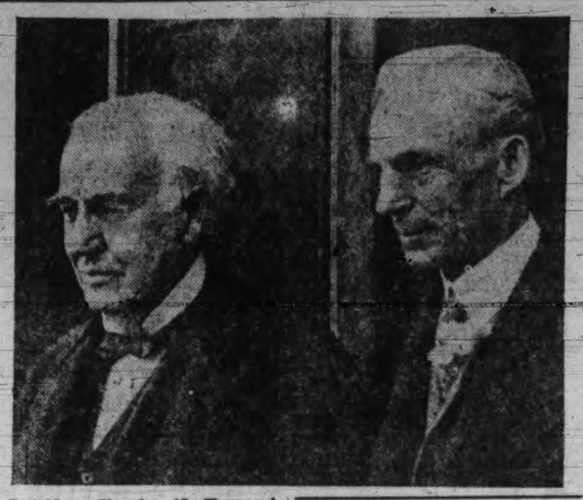

Fort Myers, Fla., Jan. 17—Thomas A. Edison, electrical wizard, was back at his Winter estate here to-day for a resumption of his rubber reasearch work.

Mr. Edison will be eighty-two years old February 11 and a party is planned for that occasion with the guest list to include Henry Ford, Harvey Firestone and probably President-elect Hoover. All except Mr. Hoover have accepted.

In the picture above, taken recently, Mr. Edison is shown with Henry Ford, one of his closest friends, who will share in the event honoring the inventor February 11.

NEW AFGHAN KING QUITS

Moscow Receives Report Inayatullah's Reign Lasted Only Few Days

Moscow, Jan. 17—A wireless report from Kabul received here today said King Inayatullah, who a few days ago succeeded his younger brother, Amanulla, as King of Afghanistan, had himself abdicated.

AMANULLA AT KANDAHAR

London, Jan. 17 (By George Hambleton, staff correspondent of the Canadian Press)—Authoritative advices received in London to-day stated Amanulla, deposed King of Afghanistan had reached Kandahar in safety after being forced from Kabul, the Afghan capital, by rebel forces which are still attack-

(Concluded on page 3)

New Canadian Bank Charter Will Be Sought

London, Jan. 17 (Canadian Press Cable)—Barclay's Bank of Canada when incorporated will have a capital of $500,000 and a reserve amount similar sum, F. C. Goodenough, chairman of Barclay's Bank Limited, said at the annual meeting here to-day.

Sir Robert Borden, former Premier of Canada, has accepted the chairmanship of the new bank and the directors included Premier L. A. Taschereau of Quebec, he said.

Application for a charter for the bank will be made at the coming session of the Canadian Parliament.

Canada Trade In December Shows Growth

Total $227,866,165; Exports More Than $38,000,000 Above Imports

Ottawa, Jan. 17.—Canada's trade in the month of December, 1928, totaled $227,866,165, an increase from $215,452,243 reported in December, 1927. The exports exceeded the imports by nearly $40,000,000, the figures being: Imports, $94,620,925; exports, $130,847,423; re-exports, $2,387,817.

During the nine months of the current fiscal year, up till December 31, Canada's total trade was $2,026,519,767.

KING'S RECOVERY IS FIRMLY BASED

Physicians' Bulletin To-day One of Most Favorable Yet Issued During Illness

London, Jan. 17.—One of the most favorable bulletins drafted by King George's physicians since the beginning of his illness was posted at Buckingham Palace at noon to-day. It describes the royal patient's progress as satisfactory, even if it continued to be slow, and palace circles were plainly gratified with the report.

It was pointed out this was the first time the physicians had thus characterized the King's condition during his long illness and it was taken as an indication the improvement continued to be of a definite character.

The bulletin, signed by Sir Stanley Hewett, Sir Hugh Rigby and Lord Dawson, read:

"The King had a good night and progress, though slow, is satisfactory. The next bulletin will be issued Friday evening."

SIR A. CURRIE GOES TO EGYPT

London, Jan. 17 (Canadian Press Cable)—General Sir Arthur Currie is fairly well after a long siege of illness, but has decided to spend some time in Egypt before returning to Montreal.

BRIDGEMAN SAYS SUSPICION IS BAR TO NAVAL REDUCTION

London, Jan. 17 (Canadian Press Cable)—"Nothing could be more false than the charge that the British Government entered into a hole-and-corner arrangement with France," declared Rt. Hon. William C. Bridgeman, First Lord of the Admiralty, in an address at Whitchurch, Salop, last evening, referring to the Anglo-French agreement on proposals for naval aramament limitation, which was abandoned.

PREPARATION FOR GENEVA

"It was a provisional draft for the next meeting of the powers at Geneva and three out of the five great powers favored it. But no one ever intended, unless we got a general agreement, that it should proceed further.

"We made the attempt and it failed," he continued. "But as for any secret pact behind the scenes, there was nothing of the kind. The Anglo-French proposals were a distinct advance in favor of the United States and what was proposed at Geneva in 1927. What was said in the Anglo-French proposals was: If you really want these large 10,000-ton ships to go these long distances, then so long as you do not arm them with guns of more than six-inch calibre you can have as many as you like."

MUCH SUSPICION

The First Lord went on:

"There is in the United States extraordinary suspicion attached to any offer we may make them and as long as that suspicion exists I do not know if it is really of much use making any. We shall always be prepared to listen to any proposals they may make. We don't resent any claim they make for their own defence and there is no reason why they should not have a navy second to none in the world. We claim the same privilege, for we must protect this island from starvation."

WAR NOT WANTED

Nothing could do such harm as the "rubbish" heard on Liberal and Socialist platforms about provocation to war between Great Britain and the United States, the First Lord added. The traditions, interests and history of both countries were against war.

APPLE CROP MARKETING IS DISCUSSED

B.C. Commissioner at Calgary Tells of Problems Facing Growers of Province

In Address Before Penticton Meeting Explains Need of Market Control

Penticton, B.C., Jan. 17.—Approximately 1,000 carloads of British Columbia's apple crop this year must find a new market either in the Province itself or else in foreign territory, according to J. A. Grant, British Columbia market commissioner at Calgary, who addressed the annual meeting of the British Columbia Fruit Growers' Association here this morning.

The prairies would probably consume only 2,300 carloads in a year, British Columbia about 500 cars and Eastern Canada might take about 700 cars, he pointed out. With an apple crop estimated at 4,500 carloads, it would be seen a new market must be found for the excess of about 1,000 cars.

FRUITS COMMITTEE

Mr. Grant's estimate of the benefits derived this year from operations under the tree fruits and vegetable committee placed it at about ninety per cent effective when conrol was possible. He said much of the criticism leveled against the committee had come from those who had tried to evade its decrees. He also designated prairie dealers who could not get a satisfactory rating.

SURPLUS PROBLEM

Dealing with gluts caused by what he termed over-production, he said:

"The apple crop is over-produced for the domestic trade, especially early and Fall apples. The glut surplus of Washington cannot be shipped to our market because we have a glut surplus of our own. Some believe the prairie trade in apples can be expanded greatly. The jobbers, who have money invested in distribution, think they have covered all the territory from the United States boundary to the Arctic Circle, and with bulk apples and household stuff offered at low prices they have induced consumers to buy to the saturation point.

"Their men do not agree with the inexperienced men who think the prairie consumers are under-supplied.

MARKET CONTROL

"We again reiterate that glut surpluses from foreign markets and unfavorable weather at producing and delivery points upset control. The former could be controlled by keeping the Canadian markets for the Canadian producers. The latter is beyond human control."

Mr. Grant thus dealt with one of the great sources of discontent and loss to growers.

"Giving blow-backs of profit to the jobbers on brokerage is an infringement of prices set by the committee of direction, and much trouble has been experienced in correcting independents who insist on giving the jobber all the profit as an inducement to buy his wares. There is no difference in that principle. Both are given to secure business, and both should be banned by the committee," Mr. Grant said.

France Soon to Ratify The Anti-war Pact

Paris, Jan. 17—Foreign Minister Briand to-day announced he had formally introduced a bill ratifying the Treaty for Renunciation of War in the Chamber of Deputies.

London, Jan. 17 — Commenting on the United States Senate's ratification of the Briand-Kellogg pact, The London Times to-day said "the achievement associated with Kellogg's name may be regarded as registering and promising a definite change in the course of the world's history."

EXECUTIVE COUNCIL RENEW OFFER OF AID FOR TECHNICAL PLAN

In a communication from the Department of Education, city trustees are notified that the Executive Council of the Provincial Government is willing to renew its efforts to assist in the building of a district technical school here, on the express condition that advantage may be taken of the Federal Government plan of bearing half the cost of such assistance. In order to secure the grant of $105,000, which would be borne jointly by the Federal and Provincial Governments, the city must act before the Federal special fund lapses March 31 next. The actual construction of the building would have to be authorized by that date, to make sure of the promised assistance, said members of the School Board to-day. No time will be lost in bringing the matter before the City Council, with a view to a resubmission of the plan to the ratepayers, it was intimated.

Scottish Win Over All B.C. Units In Test

Local Regiment Captures Ross Cup in First Competition Held

Thirty Points Ahead of Vancouver Regiment in Test Saturday

Victoria's crack regiment, the 16th Canadian Scottish, has won the Ross Cup, awarded for proficiency in military tactics. This trophy presented by the Infantry Association of British Columbia for annual competition by teams of officers from all the batallons in the Province, was named in honor of Brigadier-General J. M. Ross, who commanded this district for several years. This was the first competition held for the cup. The Canadian Scottish won with a total 405 points out of a possible 600. The B.C. Regiment of Vancouver, with 375 marks, was second; the Westminster Regiment and the Irish Fusiliers tied for third place, the Seaforth Highlanders Fifth, the Vancouver Regiment Sixth, and the Rocky Mountain Rangers Seventh. The North B.C. Regiment this year did not compete, being the only infantry unit in the Province unrepresented.

The exercise was set on a Sand Table on which the topographical features of an area several miles square were laid out in miniature.

PEARKES HEADS BOARD

Colonel G. R. Pearkes, V.C., D.S.O., M.C., the general staff officer of the district, headed the board of judges, the other members being Major C. G. Beeston, and Captain L. M. Black, M.C.

The same narrative of a situation was given to all contestants on assembly at the Sand Table. This provided for a military force advancing in hostile territory covered by advanced and flank guards, the problem for solution being the action the competitors in charge of the flank guard would take with respect to clearing the enemy from buildings on a hill overlooking the line of advance, bringing into play the co-operation of all arms of the service that would ordinarily be allotted to a task of this nature.

(Concluded on page 3)

TEST MADE ON FREIGHT RATES

U.S. Interstate Commission to State Attitude on Newsprint Charges in Canada

New York, Jan. 17—United States control of the Canadian as well as the United States end of railway freight rates on traffic from Canadian to United States points is the real threat underlying an application of newspaper and newsprint interests for lower rates, heard to-day before the Interstate Commerce Commission here.

Newsprint paper is the freight actually in issue in the battle of wits—and on Canada's exports of newsprint alone to the United States the question has a vital bearing on the revenues of the Canadian railways.

GREAT SHIPMENTS

Canada exports more than 2,000,000 tons of newsprint yearly to the United States and a reduction in the rates by so much as $1 or $2 a ton would, if such a reduction could be enforced by the Interstate Commerce Commission, result in a loss of revnue to the Canadian railways of $2,000,000 to $4,000,000 a year.

The question asked here is whether, in the Interstate Commerce Commission can control newsprint freight rates in Canada on international freight, it does not imply even more sweeping losses of revenue to the railways from the freighting of other commodities.

Contractors of NorthwestMeet In Vancouver

Vancouver, Jan. 17.—The men who are building the rising cities of the Pacific Northwest gathered here this morning for a two-day discussion of professional problems. Mayor W. H. Malkin welcomed the first convention of the Pacific Northwest Branch of the Associated General Contractors of America to be held in Vancouver, the opening session being started in the Italian room at the Hotel Vancouver at 10 a.m.

There was a record attendance, according to R. J. Lecky, secretary of the General Contractors' Association of Vancouver, which is the host organization.

SAVES WOMAN FROM DROWNING

PRESIDENT PORTES GIL
Of Mexico

Mexico City, Jan. 17—President Portes Gil, it was revealed here today, while inspecting the terminal water section at Cuautla, famous for its medicinal qualities, several days ago rescued the wife of Pedro Laguna, well-known resident of the district, from drowning. The President's party discovered the woman making desperate but vain efforts to reach safety. The President, without hesitation, jumped in and brought the woman to safety.

Foch's Doctors State He Gains

Aged French Marshal Has Strength Sufficient For Recovery, They Declare

Paris, Jan. 17.—Word that Marshal Ferdinand Foch was somewhat better to-day was given out by his physicians after a long consultation at his bedside. Their bullentin said a slight improvement noted during the last three days was continuing.

As they left the Marshal's home the doctors added he had slept rather well during the night and that his spirits were still high. His strength, they said, apparently was ample to carry him through to victory in the counter-offensive he was carrying on against a heart attack which compelled him to take to his bed last week.

It was not necessary for his physicians to remain overnight at the seventy-eight-year-old leader's residence. The family went to bed early and slept through the night, only a nurse remaining up to care for the stricken soldier.

VISITED BY WEYGAND

While most of Paris was still abed, the Marshal's closest friend, General Weygand, arrived at the home of his former chief. He was there when the physicians arrived at 8.15 a.m. and remained until they left at 10 a.m.

Although the bulletin was favorable, neither General Weygand nor the physicians were of cheerful mien as they came from the house into the bitter cold air.

General Weygand told a friend, however, that his hopes were higher than ever for the Marshal's recovery.

MILLERAND CALLS

Former Premier Millerand was one of the earliest callers. He went to Marshal Foch's door afoot and unattended. Shortly after 9 a.m. he rang the bell and asked for news and signed the register.

The man who, when in office, could not take a step without an escort, then walked away unaccompanied and unrecognized, except by a little group of reporters keeping their vigil on the street.

Big Jewel Robbery In New York To-day

New York, Jan. 17.—Five young men held up the Park Avenue jewelry shop of G. Maubersin here to-day and escaped with gems the proprietor valued at $200,000. They took the stones from the safe and showcases.

C.N.R. RECEIVES CONSCIENCE MONEY SUM OF OVER $1,300

Moncton, N.B., Jan. 17—The largest payment of conscience money known in the history of the offices here has been received by the Canadian National Railways. It is $1,360.28 in cash. Enclosed in an envelope, the money was marked "conscience money."

PROPOSED SCALE WOULD BE GRAVE BLOW TO MILLS

Congress Asked to Place Twenty-five Per Cent Duty on Shingles and Tariff of $3 a Thousand on Lumber, Sufficient to Wipe Out Largest Part of Total British Columbia Market

Increases in the United States tariff sufficient to keep virtually all British Columbia's timber products out of the republic's market were proposed to the Ways and Means Committee of the United States House of Representatives by Washington and Oregon lumbermen to-day.

These interests asked Congress to place an ad valorem duty of twenty-five per cent on shingles and cedar lumber and a duty of $3 a thousand on all other kinds of lumber. Such a tariff would halt practically all shipments of shingles to the United States from British Columbia, which at present exports almost ninety per cent of its shingle production to the market in the republic. Most of British Columbia's shingle mills would be forced to close under such an arrangement.

The proposed lumber tariff would probably have a similar though not so serious effect on the lumber industry which at present ships about sixty per cent of its output to the United States.

The hearing at Washington to-day was reported in the following dispatch:

Washington, Jan. 17.—Taking up the wood schedule in its consideration of tariff revision, the ways and means committee of the United States House of Representatives to-day heard supplemental oral pleas for relief of the Northwest cedar industry. In a brief filed with the committee two days ago, 180 cedar mills in Washington, Oregon and Idaho asked that shingles and cedar lumber be taken from the free list and given a duty of 25 per cent, ad valorem.

Augmenting the argument, Representative Hadley of the State of Washington, a Republican member of the committee, to-day read into the record a joint memorial adopted by the Washington Legislature, declaring the present law discriminated against domestic producers, and appealed for a tariff to protect 135,000 United States wage-earners now in competition with Oriental labor in British Columbia.

SEE COST EQUALIZATION

A. C. Edwards, of Everett, speaking for the tariff committee of the cedar industry, said the twenty-five per cent duty would equalize costs of production in this country and British Columbia.

(Concluded on page 3)

Alexanders Found Guilty

Winnipeg Jury Convicts Two Men of Company Fraud and Conspiracy

Winnipeg, Jan. 17.—W. T. and F. H. Alexander were found guilty here today of charges of fraud and conspiracy in connection with the Great West Permanent Loan Company, the Imperial-Canadian Trust Company and the Canadian National Fire Insurance Company. The jury returned a verdict of guilty on all the 131 counts in the indictment. Sentence will be pronounced by Mr. Justice Kilgour tomorrow.

From the opening of the trial on November 13 last till the close of the evidence the prosecution and defence counsel called 174 witnesses.

ASKED INSTRUCTIONS

The case was given to the jury at 5.45 p.m. yesterday, and before finding its verdict the jury returned twice for instructions.

Mr. Justice Kilgour, asked to define the difference between "making" and "concurring in the making" of a false statement, explained that "making" implied that a person actually made, or caused to be made, a false statement, while concurrence was the acquiescene of a person in such action, knowing the statement to be false.

(Concluded on page 3)

Morgan and Young To Aid Reparations Work

Washington, Jan. 17. — Sir Esme Howard, British Ambassador, informed Secretary of State Kellogg late today that the Allied Governments had selected Owen D. Young and J. P. Morgan as the United States representatives to serve on the committee of reparations experts. Thomas Nelson Perkins of Boston was chosen as an alternate.

The Ambassador advised the Secretary he would leave to-night for New York to extend the invitation to the men chosen. Mr. Kellogg was informed as a diplomatic courtesy, and said the selections had his approval.

LITTLE JOE

Rate Hearing At Ottawa

Rail Board to Rule on Request Supreme Court Hear B.C.'s Case

Vancouver, Jan. 17.—G. G. McGeer, K.C., counsel for the United Farmers of British Columbia, Charles H. Hope and R. W. Holland in the application before the Railway Commission for leave to appeal to the Supreme Court of Canada from the commission's decision in the matter of domestic grain rates, declared at the board's session here this forenoon that he would abandon his application for an appeal, but would file it directly with the Governor-in-council at Ottawa.

Later, when the board gave permission to Leon J. Ladner, K.C., who represented the Attorney-General of British Columbia in the application, permission to make a formal application for an extension of time in which the appeal could be made, Mr. McGeer said that if the Attorney-General was going ahead with the appeal he would also ask for leave on behalf of his clients to appeal to the Supreme Court.

APPLICATION IN 1927

When the domestic grain appeal application came before the board this morning Mr. McGeer explained that, acting on behalf of British Columbia on September 23, 1927, he had asked for leave to appeal from the board's order No. 448, dated August 26, 1927. Nothing had been done by the Attorney-General at that time, however. He now appeared, he said, on behalf of the United Farmers, Charles E. Hope and R. W. Holland, asking leave to appeal.

Mr. Ladner had been instructed by the British Columbia Government to support him.

(Concluded on page 3)

Canada-Newfoundland Trade Is Discussed

Ottawa, Jan. 17.—It was stated today that while it was thought Sir Richard Squires, Premier of Newfoundland, at the lengthy conference he had here yesterday with Premier King may have discussed the Labrador sale proposal, it was understood trade and customs questions were the ones under consideration.

REXALL GUASIASOTE

An excellent tonic builder in general run-down conditions and useful for bronchitis, persistent coughs and colds and asthmatic conditions. We know of no preparation better than Guasiasote for making and keeping the stomach clean and thereby aiding digestion. At the Rexall Store only, 50c, $1.00, $1.75.

THE OWL DRUG CO. LTD.

Campbell Building, Fort and Douglas — PRESCRIPTION SPECIALISTS — W. H. Bland, Mgr. Phone 135

At Our January Shoe Sale

$12 TO $16 CHURCH'S BOOTS FOR MEN, at $8.85

MUNDAY'S

Sayward Building — Better Fitting Shoes — 1203 Douglas Street

THE SUPREME BROODER FUEL

To Poultry Breeders

Inquire About This Wonderful Fuel

PHONE 485

For a Fuel for Every Purpose

Walter Walker & Sons

LIMITED

1423 Douglas Street

Canmore SOOTLESS Briquettes

McKINNON'S PRICE

WEEK-END CASH SPECIALS

FLOUR—Buy now at Our Very Low Price

FIVE ROSES, 49-lb. sack $2.28

24-lb. sack $1.15

TEA, Orange Pekoe, a lb. ..... 49¢

BEST ON THE MARKET

B.C. SUGAR, fine granulated, 20 lbs. $1.34

100 lbs. $6.45

NOTICE THE PRICE!

FINEST NEW ZEALAND BUTTER, a lb. ..... 45¢

3 lbs. $1.32

1607 DOUGLAS — PHONE 1903

ANNOUNCEMENTS

A class is being formed where private lessons will be given in the art of fabric decoration with Paintex. For full particulars phone 6982X. ***

Centennial Church rummage sale, 1819 Douglas Street, Saturday morning at 9 o'clock. ***

Pantorium DYE WORKS

CAFETERIA SERVICE, Victoria, B.C. Cor. Fort and Quadra Streets

ECZEMA BROKE OUT IN RASH

Child Very Cross and Fretful. Cuticura Heals.

"When my little sister was four months old eczema broke out in a red rash which later formed blisters. It itched and burned causing her to scratch. She was very cross and fretful, and used to lay awake half the night. The trouble lasted six months.

"A friend recommended Cuticura Soap and Ointment so my mother purchased some and after using five boxes of Cuticura Ointment and three cakes of Cuticura Soap all signs of the trouble disappeared. She was healed." (Signed) Mrs. Thomas Canning, Clarksville, N. S.

Use Cuticura Soap, Ointment and Talcum for daily toilet purposes.

Sample Each Free by Mail. Address Canadian Depot: "Stenhouse, Ltd., Montreal." Price, Soap 25c. Ointment 25 and 50c. Talcum 25c. Cuticura Shaving Stick 25c.

Daily Province Agent Victoria

Subscriptions and service, both mail and carrier, promptly attended to.

Wm. McAllister Jr.

1028 View Street

Phone 3174 — Victoria, B.C.

TAXATION CHANGES ARE ADVOCATED

Hamilton, Ont., Jan. 7.—The report of the special committee on taxation was presented at yesterday's meeting of the council of the Canadian Manufacturers' Association here. It recommended consideration by the Government of a method to avoid "double, and in many cases, triple taxation," which, it was held, occurred through taxation of net earnings of corporations and the personal income tax, which applied to dividends. Reduction of the personal income tax, reduction and final abolition of the sales tax and a reduction in the excise taxes on finished goods were other recommendations.

EIGHTEEN STARS IN ROYAL FILM

Great Galaxy of Screen Celebrities Assembled For "King of Kings"

It is believed by most directors that they have the makings of a picture when they have obtained the co-operation of three first-rate players, but Cecil D. De Mille, in filming "The King of Kings," now at the Royal Victoria Theatre, was obliged to look for at least eighteen players of stellar quality; so varied in character and treatment are the scenes and so many figures in turn become important in the story. Here are the eighteen leading roles:

Jesus, H. B. Warner; Madonna, Dorothy Cumming; Magdalene, Jacqueline Logan; Calaphas, Rudolph Schildkraut; Judas, Joseph Schildkraut; Peter, Ernest Torrence; Pontius Pilate, Victor Varconi; Barabbas, George Siegmann; Simon, William Boyd; Little Mark, Mickey Moore; Pharisee, Sam De Grasse; Malchus, Theodore Kosloff; John, Joseph Striker; Matthew, Robert Edeson; Lazarus, Kenneth Thomson; Martha, Julia Faye; Procula, Majel Coleman; Mary of Bethany, Josephine Norman.

It may be urged that two or three of the above are only "bit" players, but that is not the case. Each of them has a role of vital importance. Thus Kenneth Thomson in the raising of Lazarus scene, Theodore Kosloff in the arrest of Jesus, Victor Varconi as Pilate, George Siegmann as Barabbas, William Boyd as the bearer of the Cross, become absolutely essential to the climaxes. In other scenes they are just as important as players like the Schildkrauts, Torrence, the Misses Cumming and Logan and others who are active in practically the entire continuity.

WORKMEN HEADS ARE INSTALLED

Annual Cermony of A.O.U.W. Lodges Held at K. of C. Hall Last Night

Officers of three lodges of the Ancient Order of United Workmen were installed last night at a ceremony in the K. of C. Hall, Government Street. The installation was conducted by D.D.G.M.W. Brother R. T. Williams in the absence of the grand master workman.

Past master workman jewels were presented by Past Grand Master Workman Sister Stansby to the retiring master workmen who were: Sister E. Borde, Victoria Lodge No. 1; Brother Norman Hurst, Vancouver Lodge No. 5; Brother Stanley T. Semple, Western Star Lodge No. 7.

NEW OFFICERS

The officers installed in the three Victoria lodges were as follows:

Victoria Lodge No. 1—H. L. Borde, master workman; C. J. Wrigleswortb, foreman; R. T. Williams, overseer; J. M. Stansby, secretary; C. T. Wrigleswortb, financial secretary; E. P. Luxton, guide, and W. Clare, watchman.

Vancouver Lodge No. 5—C. Post, master workman; A. N. Garland, foreman; C. S. Frampton, overseer; W. Moss, secretary; J. T. McIlmoyl, financial secretary; Sister Widdawson, treasurer; H. J. McIlmoyl, guide, and J. F. Silver, workman.

Western Star Lodge No. —Stanley T. Semple, past master workman; Frank C. Curtis, master workman; O. E. Sommerville, foreman; H. S. Halton, overseer; G. S. Somerville, recording and financial secretary; Alex. W. Semple, treasurer; F. Shakespeare, guide; Sister H. Brindley, inside workman; W. A. Clunk, outside workman.

TO CONTINUE WITH CHURCH

Rev. Henry Knox is Invited to Again Hold Emmanuel Baptist Pastorate

Rev. Henry Knox, pastor of Emmanuel Baptist Church here during the last four years, will continue in the pastorate following a request made of him at the annual meeting of the church body last night. Rev. Mr. Knox was invited here for a term of four years, which has just elapsed.

Officers of the church elected last night wer: Clerk, A. S. Woollard (re-elected); treasurer, E. Smart; new deacons (appointed for two years each), G. F. Waites, Mrs. S. O. Sherwood and W. J. Miles; trustees (elected for a period of two years each), George Anstey, Dr. William Russell, and Dr. Fred Eilers. C. Roy Elsey was appointed superintendent of the Sunday school in succession to Mrs. Knox, who has held the office for the last three years.

CHURCH SOUND

Reviewing the work of the church during the last year reports of several different groups of the church organization showed a general soundness in all departments. The treasurer reported receipts of $5,600 for 1928, of which $700 had gone to missions. A. S. Woollard, the clerk, reported the membership to be about the same as last year.

The meeting was preceded by a banquet.

ST. BARNABAS ELECTS BOARD

Progress Reported in All Departments of Church Work For Year

The annual vestry meeting of St. Barnabas Church, and the election of officers for the year was conducted this week at the church schoolroom, with the rector, Rev. N. E. Smith in the chair. Reports read showed the progress made in all branches of church work during the year.

The people's warden, P. E. Corby, submitted the financial statement for the year, and showed that St. Barnabas stood in a stronger financial position than for very many years past. Though no special appeal had been made for funds, the receipts for the year showed an increase of $500 over those for the previous year, and the sum of $539.59, had been contributed to missions and other extra parochial objectives.

DOING FINE WORK

The rector gave a short report of the work of the church, during which he noted that the members on the roll remained about the same and, turning to St. Alban's Mission, Oaklands, congratulated them on having freed themselves from debt and burnt their mortgage. He added that the Rev. John Leighton was doing a great work there.

Reports were read from the following branches of church work: Envelope fund, Mr. Dyer; Sunday School, T. Mills; Guild of St. Barnabas, Mrs. Phipps and Mrs. Corby; senior W.A., Miss Cawley; Girls' Auxiliary, Miss F. Beckett; Coral League, Miss E. Roberts; A.Y.P.A., Miss V. Holland; Boy Scouts; S. Oliver; Wolf Cubs, Mrs. Phipps, cub master.

OFFICERS CHOSEN

The rector announced that R. H. L. MacDowell had consented to serve another year as rector's warden, and P. E. Corby was, by acclamation, re-elected people's warden. The following were elected as members of the church committee: Mrs. Bassett, Miss Roberts, A. N. Bannerman, C. S. Locke, S. Oliver, G. W. Dyer, G. Gedrim, F. H. Murray, R. E. Yerburgh and G. N. Hodgson. Messrs. Bannerman, Oliver and Murray were elected as delegates to the Diocesan Synod, with Messrs. Hodgson and Abbott and Lieut.-Colonel Moore, as substitutes. From St. Albans, Mr. Pattinson was elected as delegate to the Synod with Mr. Ussher as substitute. To the Ruri-decanal Conference, Mrs. Bassett and Messrs. Bannerman and Simpson were chosen as delegates.

AT THE THEATRES

AFRICAN SCENES FEATURE OF FILM AT THE COLUMBIA

"Super-sunlight," created by electricity, was the strange device by which the white-hot glare of an African veldt was reproduced on a California hillside for motion pictures. A battery of huge searchlights was used to augment sunlight and concentrated on a spot of radiance so intense that men could work in it only a few minutes at a time.

This trick was used in filming the African diamond mine sequence in "Diamond Handcuffs," Cosmopolitan's vivid drama of love, diamonds and the underworld, now playing at the Columbia Theatre. In a reproduction of one of the big African mines, constructed on a hill near the Metro-Goldwyn-Mayer studios, a small army of brawny negroes toiled as African mine laborers, under the scorching "sunlight." Millions of candlepower were used in duplicating Africa's white-hot glare.

FAMOUS STORY IS SHOWING HERE AT COLISEUM THEATRE

This is the last week that the Lee Jaxon Players will be seen at the Coliseum Theatre in Victoria for on Sunday they will leave for Vancouver, where they have a lengthy engagement. The Coliseum has been crowded to capacity every evening so far this week by friends of the company who are anxious to tender their favorites a hearty farewell. The show being presented this week is one of the famous Jaxon farce comedies entitled "Everything is Hotsy, Totsy now" and judging from the applause at the theatre this week the company is as popular as ever.

On the screen this week at the Coliseum is the Tiffany-Stahl production of the famous novel "Wild Geese" by the well-known Canadian authoress Martha Ostenso, winner of several Canadian magazine best story prizes. It was adapted for the screen by A. P. Younger and has been adjudged as faultless by motion picture critics in so far as the characters are depicted. Miss Ostenso's novel has been read by millions throughout the length and breadth of Canada and the United States and the film has had record-breaking runs in all the larger cities of the two countries. After much waiting on the part of local theatre goers, the picture is now at the Coliseum where it will show for the balance of the week.

Where To Go To-night

Capitol—"Freckles."
Coliseum—"Wild Geese."
Columbia—"Diamond Handcuffs."
Dominion—"The Air Circus."
Royal—Victoria—"The King of Kings."

THE STAGE

Playhouse—"The Steppin' Kid."

MAY McAVOY HAS LEADING ROLE AT LOCAL PLAYHOUSE

May McAvoy is now playing in "A Reno Divorce" at the Playhouse, in which she plays the part of a reckless society girl—devotee of all that makes life thrilling. Gaming she loves, and speeding, and it is the latter which changes the whole course of her life. Her wildly-driven car capsizes a youth who is quite the man of her dreams, but menace comes through the agency of a divorced couple, a drunken chauffeur, and innumerable other exciting and amusing things. The story was written by Ralph Graves, who directed the production and plays the romantic lead, and the cast includes Hedda Hopper, Rober Ober, Anders Randolf, William Demarest and Edwards Davis.

ON MOVIETONE REEL

A scene from "The Air Circus" which opened to-day on the movietone reel at the Dominion Theatre.

"THE AIR CIRCUS" MOVIETONE FILM AT THE DOMINION

After seeing the air sequences in the movietone film, "The Air Circus," which opened to-day at the Dominion Theatre, it is easy to believe the advance press stories which stated that Sue Carol, David Rollins and Arthur Lake learned to fly before making this picture. These three youngsters perform in aeroplanes like veterans at the controls. Their flying ability, added to their acting ability, did much to make this Fox production, which Howard Hawks and Lew Seiler directed, one of the best that has been seen here in a long time.

While the thrills and exciting moments are furnished by the scenes in the air, the picture is not lacking in heart interest and sentimental appeal. There is a winsome quality about Sue Carol that makes her entirely charming. In her efforts to make David Rollins a fearless airman she wins the sympathy of the audience. The charm of the acting in this picture also is enhanced by the presence of Louise Dresser, who plays the role of young Rollins's mother. As always, she gives a perfect performance. Arthur Lake, the third member of the trio of youngsters, is absolutely infectious in his performance. You like him from the first flash on the screen.

The theme of the story deals with the efforts of a young man to conquer his fear of the air with the aid of his mother, the girl he loves and his buddy. There is plenty of room for heart-pull in this picture and the directors succeeded in getting remarkable performances out of all members of the cast.

When one sees these young players flying about the fleecy clouds and doing stunts it is thought only a Lindbergh could do, it will be easy to realize why "The Air Circus" is such captivating entertainment. The photography is excellent.

STRATTON PORTER NOVEL ON SCREEN AT THE CAPITOL

As more than 2,000,000 copies of the book have been circulated throughout the United States, nearly everyone is familiar with Gene Stratton-Porter's famous story, "Freckles," the screen version of which, made at FBO under the direction of Leo Meehan, is now playing at the Capitol Theatre.

As publishers compute that at least five persons read every copy of a book, taking into account those in libraries and large families, at least 10,000,000 have read "Freckles."

Dealing with the adventures of a one-armed orphan boy set to guard a valuable piece of forest, the Limberlost, "Freckles" is a simple and charming tale of love, loyalty and courage.

John Fox Jr., of "Covered Wagon" fame, plays the title role, and opposite him plays Gene Stratton, granddaughter of the famous authoress. Others of the cast include Hobart Bosworth, who made the first picture filmed in Los Angeles; Billy Scott, Lafe McKee and Frankie Darro, eight-year-old player.

Meehan, who has directed all the Gene Stratton-Porter stories made at FBO, is said to have done a very sympathetic and artistic piece of work with "Freckles."

WOMEN!

If you have tried everything else and failed to obtain relief ask your druggist for DR. MARTEL'S FEMALE PILLS, "in sealed TIN box with our signature, AND ACCEPT NOTHING ELSE." Not something new, but an old reliable remedy, RECOMMENDED AND SOLD for half-century, no dangerous drugs. If you are NERVOUS, HAVE BACKACHE, DELAYED PAINFUL MENSTRUATION, or other symptoms, do not delay. The price is $2.00 Box (or $3.50 for "SPECIAL PILLS" for serious cases). Mailed on receipt price.

KNICKERBOCKER REMEDY CO.
152 John Street, Toronto, Canada.

FLU-COLDS

Check at first sneeze. Rub on—inhale vapors

VICKS VAPORUB

Over 21 Million Jars Used Yearly

TEN MILLION READERS

Wept—Laughed—Thrilled To It!

A Melodramatic Masterpiece!

WITH

Hobart Bosworth
John Fox Jr. and
Eulalie Jensen

A soul-stirring romance of an orphan boy and a beautiful girl in Nature's magnificent forests. The story that 10,000,000 readers have praised.

GENE STRATTON PORTER'S BEST NOVEL

IS AT LAST A MARVEL PICTURE!

THE STAGE TWICE DAILY
Songalogue Specialty
Florence Bonhannon
The Noted English Soprano
Ruth Van Valley
Well-known Danseuse
Bessie and Bertha Kappele
The Popular Singers of Popular Melodies
CAPITOL STAGE BAND
A. Prescott, Director
JACK REED
The Popular Singing M.C.

ALSO "THE COLLEGIANS" M.G.M. NEWS

Matinee, 25¢. Evening, 35¢. Children, 10¢ (All Day)

TO-DAY, FRI. AND SAT. — Capitol Theatre — USUAL PRICES

COLUMBIA

PRICES: Matinee ..... 15¢; Evening .. 20¢, 25¢; Children ..... 10¢

TO-DAY, FRIDAY AND SATURDAY

A Mystery Story of a South African Diamond Mine

Also "Tarzan the Mighty"

Great Three-unit Show

Matinee, Wednesday and Saturday

1st. On the Stage

The Parker Musical Comedy Company Offers

"THE STEPPIN' KID"

2nd. On the Screen — MAY McAVOY in "A RENO DIVORCE"

3rd. On the Screen — MAE BUSCH in "THE BEAUTY SHOPPERS"

PLAYHOUSE

COLISEUM

Farewell Week for Lee Jaxon Players

"EVERYTHING IS HOTSY TOTSY NOW"

The Lee Jaxon Players at Their Best

On the Screen

"WILD GEESE"

Starring BELLE BENNETT

Ladies' Gift Matinee Wednesday

ROYAL

ALL SEATS RESERVED

Only Three More Days

TWO SHOWS DAILY 2.30 and 8.30

CECIL B. DeMILLE'S

KING of KINGS

PRICES

Mat.: Lower Floor, 80c; Balcony, 55c; Loges, $1.05

Evening: Lower Floor, $1.05; 1st Bal., 80c; 2nd Bal., 55c; Loges, $1.60

(Prices Include Tax)

Special Augmented Orchestra

DOMINION

STARTS TO-DAY

TO-DAY, FRIDAY AND SATURDAY

Bargain Matinee Daily Starting at 12 Noon
Adults, 20c
Children 10c

A Sensational Romance of Youth and Adventure above the clouds,

NO WAR SCENES, but new thrills and new laughs in a new setting

WITH

LOUISE DRESSER
DAVID ROLLINS
ARTHUR LAKE
SUE CAROL

SEE and Hear

THE ENTIRE CAST

TALK! SING! and DANCE!

ON THE MOVIETONE

Our Gang Comedy

"THE SPANKING AGE"

MOVIETONE NEWS

Matinee, 35c; Children, 10c
Evening, 50c; Children, 20c

SPECIAL ATTRACTION

See and Hear King George in His First and Only Talking Picture

NEXT WEEK—AL. JOLSON IN "THE JAZZ SINGER"

"A Rose by any Other Name"—

AS the poet said—"Would smell as sweet." In the same way a Hermit by any other name would taste as good. The name "Hermit" suggests lonesomeness and withdrawal from the pleasant things of life—a fact which indicates that these delicious little round cakes have been very inappropriately named. For Hermits, made according to the following recipe, are just the things for the social tea-table.

1 cup butter
1½ cups sugar
3 eggs
1 cup raisins stoned and chopped
1 teaspoon each of allspice, cinnamon and nutmeg
2 cups flour
2 teaspoons Magic Baking Powder
(If too dry and liquid is required, add a little cold water)

Cream together thoroughly butter and sugar, then with a wooden spoon work in raisins and spices, then the well beaten eggs, then flour and baking powder which have been sifted together, roll out and cut with very small cutter. Bake in moderate oven about 10 minutes.

"Bake your own" with

MAGIC BAKING POWDER

for greater satisfaction and economy

ADVERTISE IN THE TIMES

COOLIDGE SIGNS PEACE DOCUMENT

Ratification of Kellogg Pact Is Given Seal of United States President

Washington, Jan. 17.—President Coolidge to-day signed the document of ratification of the Treaty for the Renunciation of War.

Members of the United States Senate, which ratified the pact on Tuesday, and Cabinet officers looked on as the President affixed his signature. The ceremony was held in the east room of the White House.

BOOTH MAY AGREE WITH ARMY PLAN

(Continued from page 1)

"The result is the complete vindication of the seven commissioners who requested the calling of the High Council. Their action was absolutely unprecedented, but, under the circumstances with which they were confronted, they felt there was no alternative.

"Nevertheless, they have been subjected to considerable abuse from uninformed quarters, where their action has been very unfairly criticized and misrepresented, although they are old and tried officers with an average length of forty-four years' service in the Army."

After saying the seven commissioners had taken a leading part in the work of the council at Sunbury, the statement went on to state that "numerous legal and technical questions had to be dealt with both before and after calling the council and in these matters the seven commissioners have been guided by independent legal advice so as to ensure their actions were entirely in accordance with the deeds of constitution signed by the founder and upon the terms of which the present general accepted office."

London, Jan. 17.—General Bramwell Booth was quoted by The London Daily Mail to-day as having told one of its reporters yesterday a few hours before the High Council of the Salvation Army judged him unfit for his office that "I haven't much money, but I will spend what I have in defending my position."

The head of the Salvation Army was further quoted as having said:

"Nothing will induce me to retire from the position I occupy. It was and is a sacred trust imposed on me by my father and it is not for me to lay it down. I should be a coward—worse than a coward, a skunk—if I did so because there is a bit of a rumpus, and I won't. I will resist by every means in my power every attempt to deprive me of this trust."

NEW AFGHAN KING QUITS

(Continued from page 1)

ing. The British Legation at Kabul, it was added, was in no immediate danger. The legation is about two miles outside Kabul and in the early days of the rebels' attack on Amanulla fighting was around the legation, both sides using it more or less as a protection from the fire of the other side. Active operations have now moved into the area around the Government offices in Kabul itself.

SCOTTISH WIN OVER ALL B.C. UNITS IN TEST

(Continued from page 1)

Marks were awarded on the following basis: 100 for the plan and appreciation; 100 for the orders given by the commander; 100 for messages written, and 100 marks to each of the three subordinate commanders for the manner in which they would carry out the orders given them by their commanding officer.

SCORED WELL

The Canadian Scottish team was composed of a syndicate of Company Commanders, Major Walter Bapty, Major Rowland Kingham, Major Brooke Stephenson, and Captain Gray. These officers were responsible for the first three submarkings and obtained sixty for plan and appreciation, seventy for orders, seventy for messages. Major Bapty acted as syndicate leader and spokesman. Lieut. R. G. Christy acted as machine gun officer and Lieut. O. J. Weiler artillery officer. In the competition marks were not allotted to these, as they figured only for instructional purposes. At present it is not required of an infantry officer to show proficiency in handling these weapons.

No. 1 Platoon Syndicate was composed of Lieut. S. Robertson, Lieut. R. D. Travis, Lieut. W. Pollard and Lieut. F. N. Cabeldu. They were awarded sixty-five marks.

No. 2 Platoon Syndicate was composed of Lieut. C. H. O'Halloran, Lieut. J. D. Horne, and Lieut. L. S. Henderson and Lieut. T. Woolison. This syndicate was awarded seventy marks.

The syndicate carrying out the final assault was composed of Lieut. H. Thurburn, Lieut. D. Fyvie, Lieut. W. S. Oliver, and Lieut. W. Lambert, and they were also awarded seventy marks, making a total in all of 405.

STUDY OF TACTICS

The competition aims at encouraging among officers the study of military tactics, and gives them excellent practice in appreciating situations, that might occur in actual warfare. By competitions and exercises such as these all officers rapidly acquire a degree of uniformity throughout the district, that would be invaluable on active service. It gives them a knowledge of the limits and effectiveness of all arms of military service, and affords them practice in giving and carrying out orders, that better fits them for intelligent handling of their commands.

The Canadians during the War were the first to use the Sand Table idea in a modified form. Prior to the attack on Vimy Ridge, a miniature of the ground held by the enemy was constructed at headquarters. All trenches, roads, obstacles, houses, villages were put in by the intelligent corps to scale and accurate in detail. This miniature was studied by all officers prior to the attack, with the result that everyone became very familiar with the entire plan of battle, and the individual tasks of units and officers. After Vimy, the same method was followed in other planned attacks when time permitted.

ALEXANDERS FOUND GUILTY

(Continued from page 1)

William Thomas Alexander was managing director of all the companies involved in the trial and also held the office of president of the trust company and the loan company at different times. Frederick H. Alexander, his cousin, was secretary of all three companies, and a member of the three boards of directors.

REPORTED BY LIQUIDATORS

Criminal proceedings against the Alexanders followed the winding up of the trust and loan companies on the application of certain shareholders at the end of 1927. Those who were put in charge of the liquidation of the affairs of the companies reported the loan company's capital of $2,400,000 had entirely disappeared, and that the trust company's capital of $1,000,000 also had been wiped out. The Great West Permanent Loan Company was incorporated under Federal charter in 1909, and the other two companies were organized three years later.

U.S. INTERESTS MOVE TO SHUT OUT B.C. LUMBER

(Continued from page 1)

Importations of Canadian shingles and lumber, Edwards said, constituted ninety-one per cent of the domestic production and many mills of the Northwest were facing bankruptcy because of these incoming products. By 1925, three years after the present tariff law became effective, forty-one per cent of the United States cedar mills had closed, Edwards said, because of the free duty imports.

Under cross-examination, Edwards said the industry preferred a flat ad valorem rate because there were twenty-six grades of shingles that had to be covered. The duty, he said, would not increase the prices to the ultimate consumers because the retailers had maintained prices as high as the trade would stand.

THROWN OUT BY SENATE

Edwards, who operates a shingle company himself, testified the House had provided a duty of fifty cents a thousand when it wrote the present law, but the Senate had thrown it out. He said the twenty-five per cent would be about equivalent to fifty cents a thousand on the cheaper grades of shingles.

The witness said the industry in the three states produced about 65,500,000,000 shingles a year, valued at about $25,000,000, but was losing money because foreign manufacturers could produce them at a much lower cost due to the duty United States manufacturers had to pay on imported cedar logs.

George Bergstrom, manufacturer of Everett, Wash., declared tha tif protection was not given the shingle industry the Washington and Oregon business would be exterminated.

IMPORTS ESTIMATED

Edward H. Hartley, Everett, representing manufacturers of red cedar lumber said the lumber and shingle trades were inseperable and urged the twenty-five per cent duty to prevent the closing of many mills. He placed the imports from Canada at 57,820,100 feet in 1927, or more than one-third of United States production. Although only nine per cent of Canadian production was kept in that country, Hartley said Canada imposed a duty of twenty-five per cent on cedar lumber from the United States.

Declaring the idea that the United States should import free lumber to save its forests was a great "economic fallacy," Frank H. Lamb of Hoquiam, on behalf of the lumber industry's tariff committee, urged a duty of $3 a thousand feet on lumber other than cedar.

GOVERNMENTS OWN FORESTS

"We are depreciating the value of the 142,000,000 of acres of farmers' wood lots by encouraging the importation of foreign government-owned forest products," he said. The Federal Government and the states own twenty-seven and a half per cent of our standing timber, yet we are selling public timber for a pittance largely on account of the dumping of cheap foreign lumber without duty into our markets.

"A duty on lumber," he said, "will help stabilize prices, prevent unfair competition and dumping, and gradually enhance forest returns, benefiting the consumer, increasing the returns from lands and farm wood lots and stimulating landowners to undertake private forestry."

LOG DUTY URGED

Joseph Irving of Everett, Wash., also representing the tariff committee of the lumber industry of the Northwest, urged a duty of $1 per thousand feet on various kinds of logs regardless of whether a foreign country imposes a tax on domestic logs. The present law declares that unless a country imposes a duty on United States logs, importations from that nation shall be admitted free. Irving complained that Canadian surplus logs were dumped on the domestic market despite the $1 duty now levied against these products and were sold near United States prices.

RATE HEARING AT OTTAWA

(Continued from page 1)

Mr. Ladner—My instructions from the Attorney-General are that I should ask the court that Mr. McGeer, who is acting for special clients, be given a hearing.

Mr. McGeer then stated that in view of the attitude Mr. Ladner had taken he had decided to abandon the appeal and would take his case direct to the Governor-in-Council at Ottawa.

POINTS OF APPEAL

The appeal, he said, covered the following points:

An appeal for a reduction in the domestic grain rates to the Fort William basis, or from 41½ cents from Calgary and Edmonton to 16 cents from Calgary and 20 cents from Edmonton.

Equalization of the export rates on grain on the Canadian Pacific Railway as between Port William and Vancouver. This would mean a reduction of 2 cents a hundred pounds on grain moving from Calgary to the B.C. Coast.

Removal of the mountain differential.

Mr. Ladner—This is an application in the name of the Attorney-General of British Columbia. Subsequently Mr. McGeer acted for certain parties. Counsel for the Government was changed and I was asked to co-operate with Mr. McGeer. Therefore, I desire to continue the application in the name of the Attorney-General and ask for leave to appeal.

OTTAWA HEARING

Acting for the Canadian Pacific Railway, J. E. McMullen said he was not ready to go on with the motion. He had received no notice from the Attorney-General, and in any case the application was one that should be heard by the full board at Ottawa. There were strong grounds why the application should be heard at Ottawa after due notice had been served on counsel.

R. W. Hannington, counsel for the Canadian National Railways, supported Mr. McMullen's argument.

Chief Commissioner McKeown said that in view of the peculiar circumstances connected with the application, the fact that the counsel who had made the original application no longer represented the Attorney-General, the death of Mr. Oliver, who was greatly interested in the matter, and the change of administration at Victoria, which the board recognized might justify, or at lease excuse, delay, and the fact that no notice had been given the railways, the applications might very well be heard at Ottawa.

Mr. McGeer stated notice had been given the railways and the chief commissioner replied that it did not appear on the records of the board.

BEFORE BOARD

Mr. Ladner then made formal application for an extension of time in which the application might be made and Mr. McGeer added that if the Attorney-General was going ahead with the application he would also appear for his clients before the board.

Chief Commissioner McKeown intimated that if the application for an extension of time was granted the chances were that the application to carry the domestic grain rate question to the Supreme Court of Canada would be granted.

JANUARY CLEARANCE SALE

FIFTY DAYTIME SILK FROCKS

GREATLY REDUCED TO CLEAR FRIDAY

At $11.95 $14.95 $17.50

And $19.75

These smart Silk Frocks are so invitingly priced as to tempt the most prodigal, and you may choose from a splendid assortment of styles and colors, in sizes 16 to 42. If you are looking for an inexpensive Silk Frock to round out the season with it will prove well worth your while to investigate this sale of Silk Dresses here to-morrow.

These Dresses Are Wonderful Values at These Clearance Sale Prices.

SEE WINDOW FOR STYLES

Angus Campbell & Co. Ltd.

1008-10 Government Street

BARGAINS IN EVERY DEPARTMENT

General Carpentering

We send men out to do any light carpentering, shelving, partitions, alterations, steps, sidewalks, fences or the like.

ESTIMATES FREE

THE RED CROSS WORKSHOP

684-6 Johnson St. (Just Below Government) Phone 2169

Sale of Simmons Beds

See Our Windows for Special Bargains in Simmons Guaranteed Steel Beds. Also Odd Dressers Priced at Bargain Prices. Sleep on an Inner Coil Spring Mattress and get Comfort Supreme. Prices from $25.00.

SMITH & CHAMPION

THE BETTER VALUE HOUSE

1420 DOUGLAS ST. LIMITED

Vancouver Drug Company Limited

(1928)

WE FIGHT FOR FAIR PRICES

The Drug Combine is making another effort to establish fixed prices—We have fought for fair prices for twenty years. Make a purchase at any one of our sixteen stores and note the QUALITY, SERVICE and SAVING.

Friday and Saturday Specials

.60 Papeteries .34
.60 Cystex .37
1.50 Alarm Clocks .93
.25 Le Parfait Castile Soap, per bar .18
.25 Gold Medal Phonograph Needles .13
.50 Zam-Buk .32
.25 Peroxide Dental Cream .15
1.25 Vinol .81
1.00 Dr. Reid's Guaranteed Hair Tonic .83
.50 Menthol-Lyptol .27
1.00 and 3.00 Coty's Compacts, 69¢ and 1.79
1.25 Pinkham's Vegetable Compound .84
.60 Pape's Diapepsin .37
.50 Deodo .34
.25 Extract of Almonds, Vanilla or Lemon .13
.35 Caulk's Mer Dentifrice .21
1.20 Pyrozide Tooth Powder .71
1.15 Allenbury's Foods, No. 1 and No. 2 .82
.60 California Syrup of Figs .39
.75 Pure Olive Oil, 16-oz. tins .44
.50 and 1.00 Horlick's Malted Milk 35 and .69
.35 and .60 Dr. Chase's Linseed and Turpentine, .23 and .45
.50 Dr. Chase's Liniment .35
.50 Dr. Reid's Royal Embrocation .25
.35 Wolff & Sohn Eau de Cologne Soap .21
1.25 Wolff & Sohn Eau de Cologne .73
1.00 Van Ess Scalp or Special Massage .59
12.00 Tyrrell's Cascade (complete) S.45
.60 Djer Kiss Face Powder .37
.35 Djer Kiss Talcum .21
1.00 Baume Bengue .63
.75 Rowle's Mentho-Sulphur .44
.50 Vick's Vapo Rub .33
.25 Mecca Ointment .17
.50 Glostora .34
.85 Murray & Lanman's Florida Water .62
.50 and 1.00 Pond's Skin Freshener, .34 and .62
.50 Palmolive Shampoo .32
.40 Calox Tooth Powder .23
.60 Shavolene .34

Roboleine

THE FOOD THAT BUILDS THE BODY

Price 2.00 and 3.00

Can Be Obtained From All Our 16 Stores

.50 X Bazin Depilatory .33
.25 Mennen's Talcum for men (with sample of shaving cream) .16

CANDY SPECIAL

.60 Banquet Chosolates, 1-lb. carton .39
.80 Banquet Sweets, per 1-lb. box .59
.70 Honey Cream Caramels, 1-lb. box .55
.30 Mixed Satins, per bottle .18
.05 Chewing Gum, all makes, 3 for .10

.25 Beecham's Pills .17

SPRING TONICS

.35 Sulphur and Molasses .19
1.00 Dr. Reid's Blood Purifier .51
1.00 Dr. Reid's Burdock and Sarsaparilla .52
.25 Sulphur and Cream of Tartar Tablets .13
.15 Pure Sulphur, per lb. .08
.10 Epsom Salts, 6 lbs. for .24

.50 Boncilla Pack-O-Beauty .33
1.25 Boncilla Toilette Powder .73
.50 and .75 Boncilla Vanishing Cream, .32 and .45
.50 Boncilla Cold Cream (tubes) .33
.50 Boncilla Lemon Cream .32
.60 Boncilla Rouge .38
.50 and 1.00 Boncilla Beautifier (Clasmic Pack), .32 and .63
.75 Boncilla Cleansing Cream .45

Sole agents in British Columbia for Le Remondine, the great French remedy for Piles and Varicose Veins. Taken internally. Price, per box 1.25
Can Be Obtained From All Our 16 Stores.

.75 Kruschen Salts .49

Pinaud's New Cream (Jars), 2.00
Can be obtained from all our 16 Stores

Pinaud's New Cream (Tubes), 75¢
Can be obtained from all our 16 Stores

Pinaud's Lilac De France, 1.00
Can be obtained from all our 16 Stores

Pinaud's Eau De Quinine, 75¢, 1.35 and 2.50
Can be obtained from all our 16 Stores

WE SAVE YOU MONEY

Vancouver Drug Co. Ltd., 1928

ORIGINAL CUT RATE DRUGGISTS

16 STORES — VANCOUVER, VICTORIA AND NEW WESTMINSTER — FORT AND DOUGLAS STREETS. PHONE 7406 — 16 STORES

TELEPHONE YOUR WANTS

"Build B. C."

People Really Like It

A citizen of British Columbia who knows our Province well—he has been over it often—says he is surprised at the favor Pacific Milk finds with so many people. He names districts where Pacific Milk is immensely popular. This is true folks, and the reason is Pacific really is superior milk.

Pacific Milk

Factories at Abbotsford and Ladner

"BUILD B.C."

Indigestion

Immediate Relief!

What most people call indigestion is usually excess acid in the stomach. The food has soured. The instant remedy is an alkali which neutralizes acids. But don't use crude helps. Use what your doctor would advise.

The best help is Phillips' Milk of Magnesia. For the 50 years since its invention it has remained standard with physicians. You will find nothing else so quick in its effect, so harmless, so efficient.

One tasteless spoonful in water neutralizes many times its volume in acid. The results are immediate, with no bad after-effects. Once you learn this fact, you will never deal with excess acid in the crude ways. Go learn—now—why this method is supreme.

Be sure to get the genuine Phillips' Milk of Magnesia prescribed by physicians for 50 years in correcting excess acids. Each bottle contains full directions—any drug store. (Advt.)

Victoria Daily Times

THURSDAY, JANUARY 17, 1929

Published Every Afternoon Except Sunday By
THE TIMES PRINTING AND PUBLISHING COMPANY LIMITED
Offices, Corner Broad and Fort Streets

Business Office (Advertising) ..... Phone 1090
Circulation ..... Phone 3345
Editorial Office ..... Phone 45

SUBSCRIPTION RATES

To France, Belgium, etc. ..... $1 per month
City delivery ..... $1 per month
By mail (exclusive of city)—Canada, Great Britain and United States ..... $6 per annum

PAYING OUR BILLS

WHILE IT IS NOT EASY TO SATISFY the public in the matter of taxation, Canada should be pleased that it has in Hon. James A. Robb a Minister of Finance who possesses the happy faculty of being able to reduce taxation and yet increase the revenues of the country. He is doing more than that; he is paying fairly substantial amounts off the national debt as he goes along.

Statistics made public at Ottawa recently show that the net debt of the Dominion on December 31 stood at $2,219,000,000, compared with $2,453,000,000 in 1923, indicating a reduction since then of no less than $234,000,000. It also is interesting to recall that in the final two years of the Borden-Meighen Administration the net debt of the country was increased by $173,000,000, the post-war economic condition, of course, accounting for a good deal of that, a condition likewise felt in the early days of the present Government, since the debt reached its peak in 1923. Steadily since then, however, liquidation has been going on.

The Toronto Star has compiled the following table in order to show the history of the debt from 1921 to the end of last month:

Conservative Regime

March 31	Net Debt (in millions)	Increase or Decrease
1921	2,340	Inc. 92
1922	2,422	Inc. 81
Two years' increase (millions)		173

Liberal Regime

March 31	Net Debt (in millions)	Increase or Decrease
1923	2,453	Inc. 31
1924	2,417	Dec. 35
1925	2,417	Dec. 0.3
Three years' decrease (millions) about		5

Liberal Regime

March 31	Net Debt (in millions)	Increase or Decrease
1926	2,390	Dec. 28
1927	2,347	Dec. 42
1928	2,297	Dec. 50
Three years' decrease (millions)		120

Liberal Regime

Dec. 31	Net Debt (in millions)	Increase or Decrease
1928	2,219	Dec. 78
Nine months' decrease (millions)		78

The financial load which the Canadian people still are called upon to carry is a heavy one and we shall have to be prudent in our demands upon the public treasury for some time to come. But the national purse is in able and careful hands, while the resourcefulness and industry of the Canadian people will continue to furnish new wealth for use as the bills come due. The decrease of $78,000,000 in nine months was a notable achievement and shows what can be done.

AN ABLE OFFICER

NEWS OF THE PROMOTION OF BRIGADIER-General A. G. L. McNaughton to the rank of Major-General will be received with marked satisfaction in many quarters in British Columbia. Major-General McNaughton, who until his recent appointment as chief of staff at Ottawa was in command of Military District No. 11 in this province, is a man of unusual intellectual powers and has a knowledge and grasp of Canadian affairs, whether military, industrial or commercial, possessed by very few men in our public service. The authorities at Ottawa make no mistake in transferring men of his calibre to headquarters.

WASTED FORTITUDE

MAN IS AN ANIMAL THAT WILL stand a great deal of kicking. Every now and then he takes his kicking in a worthy cause, with an ideal glittering before his eyes, and the race moves forward. But much of the time the kicking is more or less incidental, so to speak, and there is pointless waste of bravery and fortitude.

A few days ago a fifty-foot cabined gasoline cruiser named the Hannah put out from the port of Erieau, along the Ontario shore of Lake Erie. It had 1,000 cases of whisky aboard and was headed for Cleveland.

The Great Lakes as most people know, are fearful expanses of water in Winter. Howling gales kick up seas that would do credit to the North Atlantic. Few boats are abroad; lighthouses are out of commission. To sail on Lake Erie, in January, in a fifty-foot boat, is about as perilous a job as a man could find anywhere.

There were three men on the Hannah. Their troubles began three hours after they had left the harbor when their motor went dead and left them helpless. An offshore wind took them out into the middle of the lake, far out of sight of land, and left them there. It was abominable weather; snow, rain, sleet and blinding gales alternated, pitching the little craft about like a chip.

For 200 miles the boat drifted, always on the verge of foundering, until, three days later, it was a few miles off the Pennsylvania shore. Now one would imagine that the men by this time would have been ready to give up, to toss their cargo overboard and save their lives? But they were not. One of them put on a life belt, jumped into the icy water, and—incredible as it sounds—swam ashore; then, instead of calling the coastguard, he went to the city of Erie, Pa., secretly chartered a tug, and made arrangements to tow the disabled boat to some secluded spot where the whisky could be unloaded safely.

But the wind shifted, and before the tug could put out the Hannah had drifted back to mid-lake again. For ten more days it drifted; finally it was forced to drop its anchors in shoal water off the Canadian coast to keep from being wrecked in the breakers.

A trans-Erie carferry at last sighted it. It was unable to reach it because of the shallow water, but promised to send help. But still the smugglers asked for secrecy, hoping they might yet be able to get their cargo over to the Ohio side. The captain of the carferry disregarded their plea for secrecy, however, and a day later a tug came out and pulled the little craft into an Ontario harbor.

There, if you please, is a tale of fortitude and sheer bulldog courage that would be hard to equal. And what was all this bravery exhibited for? To smuggle a cargo of whisky into the United States in defiance of the law. It was a great piece of daring—for a sadly unworthy cause.

Man has in him splendid capabilities. When they are put to work in the right way—the race moves ahead. At other times, unfortunately, they go to waste.

NOT READY TO LEAVE

IT MAY BE ASSUMED THAT THE TASK which the High Council of the Salvation Army set itself when its members made up their minds to depose General Booth was not relished by any of them. The fate of the aged leader as far as his officers are concerned was sealed while he lay on a bed of sickness. He refused to relinquish his command willingly; but the Council, its members in tears, has exercised what it considers its right and has removed the General on grounds of unfitness. His reply to this is that such money as he possesses will be spent in the courts in defence of his position. He challenges the legality of the action which has been taken by the Council.

Until a much clearer explanation of developments that preceded the gathering of the High Council has been made available the public will have to remain more or less in the dark. In the meantime, of course, it will be only natural to sympathize with General Booth in the uncomfortable position in which he now finds himself. He has passed the Psalmist's span of years, and for weeks has been confined to his bed through sickness. But there never has been any indication that his faculties have become impaired. The vigor which has marked his refusal to do the bidding of the High Council bespeaks mental alertness somewhat out of harmony with the condition which has furnished the reason for his compulsory retirement. Another unfortunate factor, moreover, is the apparent family disunion, since his eldest sister seems to have been the leader of the reform elements.

WHAT OTHER PAPERS SAY

SILENCING THE PUT-PUT

The New York Sun

According to The Sportsman, one of the leading manufacturers of outboard motors is to introduce a new model next season with an underwater exhaust. If the Society for the Suppression of Unnecessary Noises is still in existence it owes a vote of thanks to the manufacturer. The outboard motor has brought the pleasures of ocean and lake and stream to thousands who otherwise might have remained dusty landlubbers, but in doing so it has shattered the peace and quiet of many a lovely cove and sheltered harbor, driven sleep out beyond the five-fathom curve and drawn maledictions from members of the rocking chair fleet and from drowsing yachtsmen. If these contraptions can be made to run quietly, nobody will ever again begrudge the pleasure they bring.

TORONTO'S FIRST WHITE MAN

The Toronto Star

The editor of The Soo Daily Star, who is an eminent authority on early Indian and French names in Ontario, feels aggrieved that there should be opposition in Toronto to naming the body of water that is to constitute the new regatta course west of the city after the first white man who saw the site on which Toronto now stands—Etienne Brule. This adventurous youth was the first white man to learn the Huron word Toronto and the Soo editor feels that the people of this city are devoid of historical perspective in failing to commemorate his name. In these columns we have at different times urged that there should be erected a statue to the memory of Brule, and perhaps in time action may be taken.

Some of the objections which have been raised to naming the new body of water Brule Lake—although a definite decision against it has not, we think, been made—include this, that the name Humber Lake would more effectively indicate its whereabouts. This practical consideration has weight in practical minds. Another objection mentioned is that the name "Brule" would forever be mispronounced, as "Baby" Point, losing its historical significance, is. The notion is widespread that the name has reference to babies instead of commemorating the name of a family which included a stateman of Upper Canada. Still, even if people called it "Brool" Lake this would be near enough the mark to serve a purpose.

A THOUGHT

For even when we were with you, this we commanded you, that if any would not work, neither should he eat.—II Thess. iii 10.

Unless a man work he cannot find out what he is able to do.—Hamerton.

31 COMMON ERRORS in BRIDGE and HOW TO CORRECT THEM by W. W. WENTWORTH

NUMBER TWELVE

OVERLOOKING RE-ENTRY IN TRUMP SUIT

North (Dummy)—
♠ K 7 5
♡ 6 5 3
◇ 6 5
♣ A Q 9 6 2

West— Leads ◇ 7 | East—

South (Declarer)—
♠ A Q 8 6 3
♡ J 9 4 2
◇ A 8
♣ 8 7

The Bidding: South opens with one spade. West passes. North passes. East bids two diamonds. South passes. West passes. North bids two spades and all pass.

Deciding the Play: West leads 7 of diamonds. How should Declarer plan to play to make game?

The Error: Declarer wins the first trick with Ace of diamonds and then draws trumps, playing Queen of spades from closed hand, King of spades in the dummy on the next round and Ace of spades in closed hand on the third round.

The Correct Method: The only re-entry in the dummy is the King of spades. After capturing the first trick with the Ace of diamonds, Declarer plays the 8 of clubs and finesses the Queen of clubs. Then the Ace of clubs is played and this is followed by playing a small club and trumping it in closed hand. This establishes the club suit and Queen of spades and Ace of spades are played thereafter. On the third round of spades, Declarer leads up to the King of spades in dummy, using that trump as a re-entry, and barring a freak distribution of the cards wins game-going tricks with the remaining clubs. If trumps are first exhausted Declarer cannot hope to establish the clubs suit for the necessary re-entry is removed from dummy.

The Principle: When you require a re-entry in the dummy to establish a side suit, seek one in the trump suit.

The WEATHER

Daily Bulletin Furnished by the Victoria Meteorological Department

Victoria, Jan. 17.—5 a.m.—The barometer has fallen on the Pacific Slope and snow has been general over the interior of this Province. Higher temperatures are reported in the Prairie Provinces.

Reports

Victoria—Barometer, 29.66; temperature, maximum yesterday, 46; minimum, 40; wind, 4 miles W.; rain, trace; weather, fair.

Vancouver—Barometer, 29.64; temperature, maximum yesterday, 40; minimum, 36; wind, 4 miles E.; rain, .04; weather, cloudy.

Prince Rupert—Barometer, 29.86; temperature, maximum yesterday, 40; minimum, 38; wind, 4 miles N.W.; rain, .30; weather, fair.

Estevan Point—Barometer, 29.70; temperature, maximum yesterday, 46; minimum, 40; wind, 32 miles N.W.; rain, .01; weather, clear.

Tatoosh—Barometer, 29.66; temperature, maximum yesterday, 46; minimum, 42; wind, 30 miles N.W.; rain, .01; weather, cloudy.

Seattle—Barometer, 29.64; temperature, maximum yesterday, 43; minimum, 38; wind, 4 miles S.; weather, cloudy.

San Francisco—Barometer, 29.84; temperature, maximum yesterday, 54; minimum, 42; wind, 4 miles S.E.; weather, cloudy.

Temperature

	Max.	Min.
Victoria	46	40
Nanaimo	43	..
Vancouver	40	36
New Westminster	39	34
Kamloops (snow, 8 in.)	36	22
Barkerville (snow, 5 in.)	20	14
Portland, Ore.	44	..
Penticton	33	..
Grand Forks	28	..
Nelson	30	..
Swift Current	6	0
Calgary (snow, 2)	20	12
Edmonton (snow, .6)	8	—4
Qu'Appelle (snow, .6)	8	—2
Regina (snow, 1.3)	3	1
Winnipeg (snow, trace)	—8	—8
Moose Jaw (snow, 2 in.)	34	0
Toronto	20	..
Montreal	14	..
Halifax	18	..
Dawson	8	—14

Other People's Views

Letters addressed to the Editor and intended for publication must be short and legibly written. The longer an article the shorter the chance of insertion. All communications must bear the name and address of the writer, but not for publication unless the writer wishes. The publication or rejection of articles is a matter entirely in the discretion of the Editor. No responsibility is assumed by the paper for the preservation or return to the writers of communications submitted to the Editor.

MACHINE POLITICS

To the Editor:—Will you grant me space to warn the electors of Esquimalt to watch their step on Saturday, as the "machine" is in motion again?

It is necessary that they take a little salt with all telephone calls to make them digestible.

I am still waiting for a reply to my letter re irregular tactics at previous elections.

INQUISITIVE.

"KING OF KINGS"

To the Editor:—This may no doubt be a very wonderful screen production but, although I'm no saint, I should certainly be very sorry to witness the sufferings of our Saviour being portrayed on the stage for pecuniary gain.

I think if the actor instead of having the presumption to impersonate the "King of Kings" would endeavor to follow out the teachings of Christ, it would benefit him far better "later on."

ALFRED MANSFIELD.

Victoria, B.C., January 15, 1929.

A GREAT PICTURE

To the Editor:—It was my great privilege to see the "King of Kings" recently and, personally, I am convinced that it has a distinct religious value.

I have talked with many who have seen it and without exception they all expressed great praise, not only for its artistic production, but also for its spiritual appeal. The "King of Kings" created in them a desire to reread the Gospel Story and also deepened their love for the Master who died for them.

Everybody should go and see the picture and judge for themselves.

O. J. JULL.

St. Mark's Vicarage, 3428 Davidson Avenue, Victoria B.C., January 14, 1929.

VICTORIA THE GOAT

To the Editor:—You have several times lately, in your paper, expressed surprise that money by-laws have been turned down, and criticized those who voted against them. The reason is not far to seek. There is a nigger in the wood pile every time. Why should the ratepayers of this city be called upon to pay part of the cost of utilities supplied to the outside municipalities?

Education at the High School costs $135 per head, and the city has only been receiving $85, which has been raised this year to $100—Victoria is the goat.

We are supplying water to outsiders at less than cost—again Victoria is the goat.

We have built an expensive sewer system and Saanich owes us $65,000 on it—again Victoria is the goat.

We voted to build the Johnson Street bridge, costing nearly double the sum the by-law called for: one for the exclusive use of the C.P.R., which the city has to keep in repair—again Victoria is the goat.

The city made an agreement with the B.C. Electric, allowing the car fares to be raised to six cents; our electric light was to be reduced, in consideration; true it was reduced, but our 25 per cent discount was taken away—again Victoria was the goat.

Let these outside municipalities find their own high school, water and sewer system, and then there will be no difficulty in getting a technical or any other kind of school we need for our own children.

WILLIAM C. HOLT.

540 Manchester Road, City.

BURN KIRK'S COAL

"Does Last Longer"

KIRK COAL CO. LTD.
1212 BROAD ST.
PHONE 139

MAYBLOOM TEA

Has No Equal in Cup Quality
Now Reduced Price at Your Grocers

Island Egg Men To Enter Pool; Busy Signing Up

Representatives of Vancouver Island poultry producers at a meeting at the Parliament Buildings last night decided that it would be in the interests of poultrymen there to enter the proposed B.C. Egg and Poultry Pool.

Capt. O. G. Hunt, local director, gave his report on the meeting held in New Westminster last week and Harvey Turnbull, official representative of the board of directors, gave an explanatory statement on the working of the pool.

A committee was appointed to carry on organization work and sign contracts, with Mr. Turnbull staying here this week to get the work started. Capt. Hunt will be on the permanent directorate, it was announced.

Sooke

The members of the Sooke Branch, Canadian Legion, B.E.S.L., will hold their annual dance at the Belvedere Hotel on Saturday, January 19.

P. Hewer, stage manager for the play staged by the legion last week, says it will be produced soon in Metchosin. It is intended to stage a comedy in the near future.

A great improvement has been made on the Sooke Road by the building of a new bridge at Sassenos, which is now near completion.

CONFERENCE OF DOCTORS HERE ENDED TO-DAY

Absence of Dr. F. B. Kistner of Portland Necessitates Change of Programme

Delegates Met Members of Local Profession Last Night at Banquet

Dr. Eugene R. Lewis of Los Angeles addressed a notable company of specialists of the American Laryngological, Rhinological and Otological Society on "Otitic Manifestations of Allergic Reactions" at final session of convention at the Empress Hotel this morning.

Dr. Lewis stepped into the breach caused by the unavoidable absence of Dr. Frank B. Kistner of Portland, who had been listed to speak on "Non-suppurative Sinusitis and Its Clinical Significance."

Dr. J. McK. Brown of Los Angeles also was absent, necessitating a slight change in the programme.

MANY PAPERS GIVEN

Other papers were given this morning as follows: "Unilateral Blinding With Recovery After Sinus Operation," by Dr. J. T. Dowling of Seattle; "Present Status of the Intranasal Operations for the Relief of Optic Nerve Involvement," by Dr. Ralph A. Fenton of Portland; "Otitic Brain Abscess," by Dr. F. A. Kiehle of Portland, and paper by Dr. A. T. Wanamaker of Seattle.

Specialists attending the sessions here are: Dr. Hill Hastings of Los Angeles, president of the National Association; Dr. H. M. Cunningham of Vancouver, chairman of the western section; Dr. Arthur C. Jones, Boise, Idaho; Dr. Eugene R. Lewis, Los Angeles; Dr. Ralph Fenton, Portland; Dr. F. A. Kiehle, Portland; Dr. A. T. Wanamaker, Seattle; Dr. Carroll Smith, Spokane, and Dr. T. Sprowl, Spokane; Dr. J. Thomas Dowling, Seattle; Dr. M. J. Keys, Victoria; Dr. W. F. Huffman, Seattle; Dr. H. Vanderbilt Wurdemann, Seattle; Dr. Albert Murphy, Everett; Dr. E. F. Chase, Seattle; Dr. B. A. Hopkins, New Westminster; Dr. B. E. Washburn, Seattle; Dr. C. A. Veasey Jr., Seattle; Dr. L. E. Patrick, Seattle; Dr. F. T. Hyde, Port Angeles; Dr. Lee B. Bonty, La Grande, Ore.; Drs. Glen Campbell, E. H. Saunders, Lovell H. Luson and W. E. Ainley, Vancouver; Dr. Richard Perry, Seattle.

BANQUET HELD

Members of the profession in Victoria met the convention delegates at a banquet held last night in the private dining-room of the Empress Hotel.

Reception arrangements for the convention were in the hands of Dr. M. J. Keys.

LEIGHTON McCARTHY, K.C.

president, Canada Life Assurance Company, whose address at annual meeting, printed on another page, discloses a very successful year's business.

Office Supplies

Inks Pastes
Columnar Books
Typewriting Paper
Carbon Papers

LITCHFIELD'S LTD.
Booksellers and Stationers
1109 Government Street
Phone 5736

"Street Angel"

MUSIC

"My Angel" ..... 50¢
"O Sole Mio" ..... 50¢

RECORDS

"My Angel," (Schipa), No. 1347 .... $1.75
"My Angel," (Baur), No. 21591 ..... 75¢
"My Angel," (Organ), No. 21630 ..... 75¢
"My Angel," (Fox Trot), No. 21388 .. 75¢
"My Angel," (Waltz), No. 81735 ..... 75¢

David Spencer Limited

Music Dept., C. W. HEATON, MGR.

DAVID SPENCER LIMITED

Meats, Provisions, Delicatessen

FRIDAY VALUES—CASH AND CARRY

BUTTER! LARD! BUTTER!

Fresh Creamery Butter, per lb., 44¢; 3 for $1.30
Anchor Brand (N. Z.) Butter, per lb., 45¢; 3 for $1.33
Silverleaf Pure Lard, per lb. ..... 17¢

New Laid Eggs, pullet extras, 2 doz. for ..... 50¢

Swift's Premium Hams, whole, 11 lbs.; per lb. .... 35¢
Swift's Premium Hams, shank half; per lb. ..... 35¢
Spencer's Smoked Picnic Hams, per lb. ..... 22¢
Spencer's Smoked Cottage Roll, per lb. ..... 32¢

Finest Ontario Matured Cheese, per lb. ..... 39¢
Imported Gorgonzola Cheese, per lb. ..... 45¢
Imported Roquefort Cheese, per lb. ..... 47¢
Imported Edam Cheese, per lb. ..... 39¢

Sliced Roast Pork, per lb. ..... 55¢
Sliced Jellied Pork Hocks, per lb. ..... 40¢
Sliced Jellied Lambs' Tongue, per lb. ..... 55¢
Libby's Sauerkraut, per lb. ..... 10¢
Beekist Ontario Honey, per lb. ..... 16¢

MEATS—AS CUT IN CASE

Yearling New Zealand Mutton
Shoulders, half or whole, lb. 18¢
Legs, half or whole, per lb., 28¢
Rib Chops, per lb. ..... 25¢
Breast of Mutton, per lb. .. 15¢
Shoulders Pork, 5 to 7 lbs.; per lb. ..... 18¢
Butts, very meaty, 2 to 5 lbs.; per lb. ..... 22¢
Loins, rind off, per lb. ..... 28¢
Pork Steaks, per lb. ..... 22¢
Loin Pork Chops, per lb. .. 29¢
Oxford Sausage, per lb. .... 13¢
Mince Steak, per lb. ..... 18¢
Lean Boneless Stew Beef, 2 lbs. for ..... 35¢
Rump Roasts Beef, per lb., 29¢ and ..... 25¢
Sirloin Tip Roasts Beef, lb., 25¢
Blade Bone Roasts Beef, lb., 20¢
Round Steak, lb., ... 26¢-23¢
Shoulder Steak, per lb. ..... 20¢

REGULAR COUNTER DELIVERED

Shoulders Lamb, half or whole, per lb. ..... 27¢
Centre Cut Loins Pork, per lb. 32¢
Fillet Roasts Pork, per lb. .... 30¢
T-bone Roasts Beef, cut short, per lb. ..... 37¢
Sirloin Tip Roasts Beef, lb., 35¢
Rump Roasts Beef, per lb. .. 32¢
Little Pig Pure Pork Sausage, per lb. ..... 27¢
Boiling Fowl, 4 to 5 lbs., lb., 30¢
Roasting Chicken, 4 to 6 lbs.; per lb. ..... 45¢
Milk-fed Capon, 5 to 6; lb., 50¢

Groceteria Values for the Week-end—Cash and Carry

Chef Sauce, per bottle ..... 21¢
Royal Household Flour, 7s; per sack ..... 35¢
Bread Flour, 5-lb. paper bags ..... 20¢
Whole Wheat Flour, 3-lb. paper bags ..... 14¢
Finest Sockeye Salmon, 1s, per tin ..... 35¢
Clark's Tomato Ketchup, per bottle ..... 18¢
Jersey Cream Sodas, per large pkt. ..... 21¢
Rykon Rye Biscuits, per pkt. ..... 39¢
Quick Quaker Oats with china, per pkt. ..... 37¢
Post Toasties, per pkt. ..... 10¢
Peek, Frean's Vita-Wheat Biscuit, ½s; per pkt. ..... 28¢
Spencer's Pure Maple Syrup, per bottle ..... 35¢
Spencer's Jelly Powders, 3 pkts. for ..... 17¢
Red River Cereal, per pkt. ..... 23¢
Wild Rose Pastry Flour, 24-lb. sacks $1.00
Libby's Deviled Ham, 2¾ oz., per tin ..... 23¢
Crosse & Blackwell's Peaches, 2s, per tin ..... 23¢
Libby's Sliced Pineapple, 2½s, per tin ..... 29¢
Del Monte Pork and Beans Buffet, 3 tins for ..... 25¢
King-Beach Red Plums in syrup, 2½s, per tin ..... 19¢
Christie's Zephyr Cream Sodas, (dinner pails), per tin ..... 45¢
Clason's Concentrated Soup Squares, (makes 3 gallons soup), including bean, mock turtle, ox tail, vegetable, pea, celery, etc., 6 squares for ..... 25¢
Pearl White Naptha Soap, 3 bars for ..... 13¢

1 Lifebuoy Soap
1 pkt. Lux
1 pkt. Rinso
ALL FOR 25c

Brentwood Pure Strawberry Jam, per tin ..... 59¢
Aylmer Cut Green Beans, 2s, per tin ..... 16¢

1 lb. Australian Currants
1 lb. Dark Sultanas
BOTH FOR 25c

Spencer's Pure Cream Tartar Baking Powder, 12 oz., per tin .... 21¢
Vi-Tone, 1s, per tin ..... 49¢
Heinz Baked Red Kidney Beans, medium, per tin ..... 17¢

Week End on the Bargain Highway

FRUIT AND VEGETABLES

Splendid Value in Oranges, week-end Special, 35¢; 3 doz., $1.00
Larger sizes Navels, per doz. ..... 50¢, 60¢ and 75¢
Smaller Sunkist, sweet and juicy ..... 15¢, 25¢ and 40¢
Imperial Valley Grapefruit, 5 for ..... 25¢
Florida Grapefruit, 2 for ..... 25¢
Juicy Sunkist Lemons, per doz. ..... 20¢, 30¢ and 40¢
Bright Red Table Apples, 4 lbs., 25¢; 3 lbs. ..... 25¢
Good value in useful "Wagners," per box $1.50
California Head Lettuce, each ..... 15¢ and 20¢
Greenhouse Tomatoes, lb. ..... 25¢
Very fine Imported Celery, each ..... 15¢ and 20¢
Local Cauliflower, each ..... 10¢, 20¢ and 25¢
Fresh Savoy Cabbage, each ..... 5¢
Brussels Sprouts, 3 lbs. ..... 25¢
Netted Gem Potatoes, local, 12 lbs., 25¢; Kamloops, 10 lbs., 25¢

BAKERY SECTION

McLean's Plain Madeira Cakes, each ..... 20¢
McLean's Cherry and Nut Cakes, each ..... 30¢
McLean's Plain Sponge Rounds, each 15¢; 2 for ..... 25¢
McLean's Spiced Cup Cakes, doz. ..... 20¢
McLean's Cream Puffs (not delivered) 6 for ..... 25¢
McLean's Chocolate Cakes, each ..... 35¢

CANDY SECTION

Fresh Turkish Delight, lb. ..... 25¢
Snowball Chocolate Cream, week-end only, lb. ..... 40¢
High-grade "Dorothy" Lee Chocolates, Spencer's own, lb. ..... 75¢

—Bargain Highway, Lower Main

January Sale Bargains in Men's Suits and Overcoats

Purchases Made Now Mean Money Saved on Future Needs

DRESSES

Of Poplin and Taffeta

A January Sale Bargain Friday; Each

$3.95

Dresses in tailored styles with long sleeves and convertible collars, made very attractive with pin tucks, belts and buttons; shades are brown, fawn, green, rosebud, red and navy. Sizes 16 to 44 ..... **$3.95**

—Bargain Highway, Lower Main Floor

Outsize Silk Knit Dresses

NEW STYLES, EXCELLENT GRADE. ON SALE EACH,

$5.95 and $6.90

Dresses in straight line and two-piece styles. There are round or square necks, some with tailored collars, long sleeves with turn-back cuffs and front pleat skirts. Shades are Saxe blue, pearl grey, wine, blond, jade, brown, navy and black. Sizes 16 to 50. Two prices, **$5.95** and **$6.90**

—Mantles, First Floor

A Tweed or Rough Serge SUIT

OFFERED FOR . . . $12.50

An unusual bargain for the man who wants a low-priced Suit for business or everyday wear. Suits of all-wool tweeds that possess appealing neatness and fine finish; double-breasted style, in popular shades and fancy patterns. Also Blue Rough Serges, in double-breasted style. A good indigo shade and well tailored. Sizes 34 to 40. Each **$12.50**

—Men's Clothing, Main Floor

Women's Smocks

Spun Silk Smocks, plainly made and shown in attractive shades of Nile, peach, rose, Copenhagen, mauve and canary. Each **$3.50**

Cretonne Smocks in many bright attractive colorings. Plain broadcloth or self trimming. Sizes 34 to 44. Price, each **$2.95**

Smocks of plain broadcloth, smartly smocked at the shoulder and shown in blue, Nile, rose and green **$2.50**

—Whitewear, First Floor

House Dresses and Aprons

Print, Organdie and Dimity Aprons in dainty lace-trimmed styles or two-tone effects. Each **$1.50**

Dainty House Dresses of muslin and dimity in such attractive styles that you will want several. These are shown in a good range of colorings and styles. Sizes 16 to 44. Each **$2.50**

—Whitewear, First Floor

Women's Fleeced Vests and Bloomers

Women's Fleeced Cotton Vests, made with built-up shoulders and shown in white, pink, peach, mauve and mah jong. Sizes 36, 40 and 44. Each ..... **59¢**

Women's Fleeced Cotton Bloomers to match the vests; made with a full gusset and elastic at waist and knee. Sizes 36, 40 and 44. A pair ..... **69¢**

—Knit Underwear, First Floor

Children's Rain Capes, 75¢

Rubber Rain Capes, complete with case for carrying. Shown in mulberry only, with silvery pattern and pleated frill all round cape and hood. Six-year size only. Complete for only ..... **75¢**

English Rain Capes for children, in shades of sand, blue, rose and white. An attractive cape, the hood smartly lined with plaid. Sizes 2 to 10 years. Each **$2.98**

—Children's Wear, First Floor

Children's Silk Pantie Dresses $1.25 Each

Very attractive are these dainty little Pantie Dresses in rose or gold shades. Made of rayon silk and trimmed with fancy stitching at the neck and contrasting collars and cuffs. Sizes 2 and 4 years .. **$1.25**

—Babywear, First Floor

Girdles and Brassieres

Fancy White Lace Brassieres in uplift style, with a pink and blue edging around the top and bottom, novelty straps and elastic across the back. Each **$1.50**

Side-hook Girdles of pink crepe de Chine lined with a good strong cotton; lightly boned with fancy silk elastic insets, and lace trimming. Each **$3.95**

—Corsets, First Floor

Babies' Shoes 39c Pair

Babies' Kid Shoes with soft soles, and shown in white, champagne and tan. Sizes 2, 3 and 4 years. Pair, **39¢**

—Babywear, First Floor

Children's Hosiery

A limited number only of Children's Wool Golf Hose in ribbed cashmere or worsted styles, with turn-over tops in contrasting colors. Suitable for boys' or girls' school wear. Regular $1.25 a pair, for ..... **59¢**

Children's Silk Half Socks in dainty shades of pink, sky, nude, champagne, maize, sea grey, mauve and white. Ribbed tops. Sizes 5 to 7½. A pair ..... **49¢**

Children's All-wool Golf Hose in fancy or diamond designs. Attractive turn-over tops and reinforced wearing parts. All sizes. A pair ..... **98¢**

—Lower Main Floor

Two Bargains in the Dress Goods

36-inch All-wool Delaine, a stylish fabric for dresses; will launder well. Shown in fancy colorings of blues, greens, rose, navy, wine and black. Regular a yard $1.75, for **$1.29**

Fancy Wool Coatings, made from soft yarns; suitable for coats and sports suits. In mingled shades of rose, green, mauve and blue. Reg. a yard $2.50, for **$1.69**

—Dress Goods, Main Floor

Rag Rugs

On the Bargain Highway

Rugs suitable for bathroom, bedroom or kitchen. Reversible.

Sizes 24x48 in. Each **49¢**

Sizes 27x54 in. Each **75¢**

—Bargain Highway

Crib Comforters

On the Bargain Highway
Reg. Value $1.49, for

98c

Crib Comforters in a practical size, filled with purified cotton and covered with floral art sateen. Each **98¢**

—Bargain Highway

Women's Shoes

Regular $7.50 to $10.00 a Pair, for

$5.90

We are featuring this line in our January sale, as practically every kind of desirable footwear is represented, and every pair of this season's style.

There are "Empress" Corrective Shoes in straps and ties, in brown kid, black kid and patent; walking Oxfords and ties in smart two-tone and plain effects; black satin straps; brown suede ties; colored kid straps and pumps; patent and black kid dress pumps and straps. All of these are obviously worth a great deal more than the reduced price of **$5.90**

—Women's Shoes First Floor

Womens' Sports Hose

Women's Wool and Silk and Wool Sports Hose in novelty patterns or plain with embroidered clocks; all sizes and a large range of popular shades. Pair **$1.95**

Full-fashioned Hose of all-wool cashmere, with widened tops and well reinforced wearing parts. Shown in desert, nude, plaza grey, sandust and almond. Pair **$1.00**

—Main Floor

Big Values for Women

On the Bargain Highway

Women's Fleece-lined Bloomers, with elastic at waist and knee. Comfortable fitting styles. White, natural, grey, mauve and pink shades. A pair ..... **59¢**

Women's Rayon Silk Princess Slips, with built-up shoulders. Black, green, white, red, coral, French nude, Saxe blue, orchid, flesh, navy, grey, apricot and maize. Each **$1.79**

Women's Broadcloth Smocks, in a range of serviceable colors. Suitable for business wear; all sizes. Each, **$1.49**

Women's Dressing Gowns of good quality robing. A large range of designs and colorings; all sizes. Regular values to $7.50, for **$3.98**

Women's Rayon Nightgowns, tailored style, or lace trimmed and popular shades. Each **$1.59**

Women's Felt Hats, in a large selection of styles. All the wanted shades. Regular values to $3.95, for .. **98¢**

—Bargain Highway, Lower Main

Women's Dresses

On the Bargain Highway

Smartly Tailored Flannel Dresses, trimmed with buttons and contrasting material. In fawn, red, beige, Pekin blue, old rose, reseda and Saxe. Reg. $5.75, for **$2.75**

Dresses of wool broadcloth and suede cloth, in two-piece tunic styles. In red, black, navy, sand and peach. Regular $8.50 each, for **$5.00**

Women's House Dresses of gingham and chambray, in a good selection of plain colors; all sizes. Regular $1.50 each, for ..... **98¢**

—Lower Main Floor

Men's Overcoats

A Bargain for Friday and Saturday; values to $22.50, for **$11.75**

Models for men or young men, of light, heavy or medium weight coatings and tweeds; both single and double-breasted styles. Dressy Coats, well tailored and lined. There are browns, greys, fawns and fancy tweeds. **Extraordinary values.** Each **$11.75**

Make your selection Friday morning, while the group is complete.

—Men's Furnishings, Main Floor

Men's Sweaters

Flannel Lumberjacks, patterned with checks. Turn-down collars and two pockets. Knitted waist band. Each **$1.95**

Fine Rib-stitch Wool Sweaters, Oxford grey and brown, V neck and two pockets. Each ... **$2.95**

Heavy Rope-stitch Sweaters, with shawl collar and two pockets. Black or white. Each **$3.95**

—Men's Furnishings, Main Floor

Men's Fine Shirts

Shirts of guaranteed broadcloths with soft separate collars and double cuffs. Stripes in a white or blue ground. Each, at **$1.95**

Tailored-to-fit Shirts, Tooke and Forsyth brands. Separate soft or starch collars. Some with two collars. Patterned with fancy stripes. Each **$2.25**

Tooke, Forsyth and Arrow Brand Shirts, plain colors, white or in fancy stripes. Some with two collars, soft or starched; various sizes. Each **$2.50**

—Men's Furnishings, Main Floor

Towels

Good Size White Turkish and Huck Towels, suitable for rooming houses, etc. Price, 3 for **$1.00**

Extra Large Colored Striped Bath Towels, each .... **49¢**

Shirting

Natural Colored Shirting, ideal for boys' wear; 36 inches wide. A yard, **25¢**

Bath Mats

Nice Medium-weight Bath Mats in blue, rose or gold. Each ..... **98¢**

Cretonnes at Special Prices

36-inch Cretonne in a wonderful selection including the famous Town and Country Cretonnes. Special, a yard ..... **98¢**

Cretonne, 30 and 36 inches wide, including many with Firmaniline colors. Fast washing colors. Special, a yard ..... **75¢**

Cretonne, 36 inches wide, with a few slight defects in printing. Worth at least double this. A yard .. **49¢**

Bargains in the Staples Department

Wool Blankets

White Pure Wool Blankets with a soft fleecy finish—

Size 68x86, 7 lbs. Per pair **$9.95**

Size 72x90, 8 lbs. Per pair .. **$10.95**

Flannelette Sheets

White, Tan or Grey Flannelette Sheets, three-quarter bed size, slightly imperfect. Per pair **$1.98**

Extra Large Flannelette Sheets, whipped singly and finished with pink or blue borders. Slightly imperfect; size 70x90. Per pair **$2.85**

Pillow Cases

Extra Heavy Pillow Cases of circular cotton that will stand lots of hard wear. Price, 3 for **$1.00**

Art Ticking Pillow Covers, all ready to hold feathers. In many attractive designs. Each, at ..... **59¢**

FEATHER PILLOWS

Bed Pillows, well filled with feathers and nicely covered with art ticking. Each ..... **98¢**

Bedspreads

Striped Krinklette Bedspreads in blue only. Double-bed size. Each **$1.49**

—Towels, Main Floor

Silks on Sale Friday

36-inch Canton Crepe, a mixture of silk and wool. Suitable for dresses; white, navy, grey, rose, periwinkle, green, rose, beige, biscuit and maize. Regular, a yard, $2.50, for **$1.49**

36-inch Black Baronette, heavy in texture and with a bright sheen. Yd., **98¢**

36-inch Natural Pongee, creal weave and without filling. A yard ..... **39¢**

DAVID SPENCER LIMITED

PHONE 7800 PHONE 7800

Store Hours: 9 a.m. to 6 p.m.; Wednesday, 1 p.m.; Saturday, 9 p.m.

Glass Cloths

Linen Glass Cloths with blue, green or red borders. Each ..... **23¢**

Scotch Twill Kitchen Cloths, that wear well. Each ..... **18¢**

—Main Floor

Women's Affairs and Social News

Kirkham's Money-savers

Malahat Brand Pure Strawberry Jam Packed by Holsum 4-lb. Tins, 59c

Pure Orange Marmalade Majestic Brand ½-lb. Tins, 47c

Alymer Golden Bantam Corn Per tin ..... 19¢
Sago, 3 lbs. for ..... 19¢
Hornes Double Cream Custard Powder, 16-oz. tins ..... 31¢
Garden Brand Canned Peas 2 tins ..... 25¢

Lyles Golden Syrup 2-lb. tins, reg. 30c, for .. 24¢
No. 1 Carolina Rice Reg. 15c lb., 3 lbs. ..... 31¢
Ensign Preserved Peaches, ½s or sliced, large tins ..... 28¢
2 for ..... 55¢
Dina-Mite, per pkt ..... 23¢

1-cup Brown Teapot, Free With Each Pound of Our English Breakfast Tea, at, per lb ..... 75¢

Crown Lobster Paste Delicious for Sandwiches, 2 tins ..... 25¢
Crown Brand Lobster ½-lb. tins, reg. 45c, for .. 35¢

New Smyrna Cooking Figs 3 lbs. for ..... 28¢
Campbell's Tomato Soup 2 tins ..... 25¢

ROYAL CROWN SPECIALS

Klondike Soap, 3-lb. bars, reg. 30c, for ..... 23¢
Royal Crown Cleanser, 2 pkts for ..... 15¢
Royal Crown Washing Soda, 2 pkts. for ..... 17¢
Royal Crown Lye, 2 tins for ..... 23¢

Free Silver-plated Pencil With Every 50c Purchase

Pongo Pot Cleansers Woven Steel Wool, rustless, each ..... 5¢

Rinso, 3 pkts ..... 21¢

Western Toilet Paper 8 roll pkgs ..... 25¢

Moonlight Marshmellows, reg. 45c lb ..... 35¢

Fresh-made Fig Bars, lb ..... 19¢
Jacob's Orange Cream Biscuits Reg. 65c lb., for ..... 50¢
Chocolate Peanut Brittle Per lb ..... 25¢

Fresh Broken Biscuits 2 lbs. ..... 25¢
Red Arrow Sodas, 25c ctns., 20¢
Broken Butterscotch Candy Reg. 35c lb., for ..... 25¢

ORANGE SPECIAL
Sweet Navels, regular 35c, for, a dozen ..... 26¢
Or 3 dozen and one Sunkist Orange Juice Extractor Value $1.40, for $1.05

Nice Juicy Lemons, dozen .. 19¢
Florida Grapefruit, large size 2 for ..... 25¢
Fine Red Grapes, lb ..... 25¢
Fresh Rhubarb, bunch ..... 19¢
Marmalade Oranges Dozen, 45¢ and ..... 35¢

Fresh Cranberries, lb ..... 32¢
Fresh Dates, 4 lbs ..... 25¢
Large Navel Oranges Reg. 60c, for, a dozen ..... 49¢
Fresh Local Comb Honey Each ..... 31¢
New Local Walnuts, 2 lbs. .. 25¢

Good Local Eating and Cooking Apples Box $1.35

Imperial Valley Grapefruit, 6 for 25c

Fresh Cauliflowers 20¢, 15¢ and ..... 10¢
Fresh Head Lettuce, each, 10¢
Good Burbank Potatoes 11 lbs. ..... 25¢

Savoy Cabbage, each, 15¢, 10¢
New California Carrots Bunch ..... 10¢
Good Sound Onions 4 lbs. ..... 25¢

Finest Selected Creamery Butter Per lb. 48c
3 lbs. for $1.40

Finest Quality New Zealand Creamery Butter Per lb 46c
Or 3 lbs. for $1.35

Mild Sugar Cured Breakfast Bacon, (piece cut), lb ... 33¢
Picnic Hams, per lb ..... 19¢
Cottage Rolls, per lb ..... 29¢
Home Cooked Corned Beef, sliced, per lb ..... 25¢

Very Mild Cheese, lb ..... 30¢
Blue Bird Loaf Cheese, lb., 34¢
Pure Lard, per lb ..... 19¢
Or 3 lbs. for ..... 53¢
Special One Saucepan and One-lb. Crisco ..... 50¢

SPECIAL PRICES—NEW ZEALAND LAMB, YOUNG PORK AND STEER BEEF

New Zealand Lamb
Shoulders, per lb ..... 22¢
Loins, per lb ..... 25¢
Legs, per lb ..... 35¢
Shoulders Pork, per lb ..... 18¢
Legs Pork, per lb ..... 26¢
Pickled Side Pork, per lb .. 25¢
Pure Pork Sausage, per lb., 25¢
Boiling Fowl, per lb ..... 30¢

No. 1 Steer Beef
Prime Ribs, per lb ..... 28¢
Rump Roasts, per lb., 32¢, 28¢
Sirloin Tips, per lb., 32¢, 25¢
Rolled Roasts, per lb., 28¢, 25¢
Brisket Beef, per lb ..... 15¢
Pot Roasts, per lb ..... 18¢
Minced Beef, 2 lbs. for ..... 35¢
Boneless Corned Beef, 2 lbs., for ..... 45¢
Ducks, 4 to 5 lbs., per lb .. 35¢

Fresh-caught Local Herrings, 3 lbs ..... 25¢
Fresh Flounders, lb ..... 10¢
Fresh Filleted Cod, lb ..... 22¢

Livestock Wanted—Phone 5521

H. O. KIRKHAM & CO. LTD.

Delivery Dept. 5522 Grocery Phones 178-179 — Fruits 5523 — 612 Fort St. — Butcher and Provisions 5521-5520 — Fish Dept. 5521

Have That Old Piece of Jewelry Remodeled
Into a new stylish design.
Expert Workmanship
Estimates Cheerfully Given
Mitchell & Duncan Ltd.
JEWELERS
Cor. Government and View Sts.
Phone 675

Stubborn Coughs
And Bronchial Colds yield to CRE-O-VIN. Per bottle $1.00
Agents
MacFarlane Drug Co.
Corner Douglas and Johnson

I.O.D.E. AWARDS SCHOLARSHIP TO KAMLOOPS GIRL

Miss Sylvia Thrupp of U.B.C. Wins $1,200 Overseas Scholarship For 1929-30

Miss Sylvia Lettice Thrupp, B.A., daughter of E. C. Thrupp of Kamloops, has been awarded the $1,200 I.O.D.E. Overseas post-graduate scholarship for 1929-1930. The award was made at the meeting here yesterday of the committee of selection and is the sixth overseas scholarship awarded in this province since the inception of the I.O.D.E. war memorial scheme.

Miss Thrupp is now taking her M.A. course at the University of British Columbia, where she is assistant to Professor F. H. Soward in first year history. She intends to take up her I.O.D.E. scholarship in London, where she will study at the Institute of Historical Research, University of London.

BRILLIANT STUDENT

Her work at the University of British Columbia has been brilliant. In her second year she won the Terminal City Club memorial scholarship, valued at $110. In her third year she won the Gerald Myles Harvey Book prize. In her fourth year she passed with first-class honors in history winning the Historical Society's gold medal.

Miss Thrupp also attended the course in education at the university, taking her usual high standard in examinations and practical teaching. She taught for a year in Ladysmith High School and for a year at Cranbrook High School, and at both received splendid reports from the inspectors.

She has been active in the Student Christian movement, as well as president of the Historical Society. In addition to her studies she has found time to take an active interest in athletics, being president of the Women's Swimming Club for two years, and is an honorary associate of the Royal Livesaving Society.

Dr. W. M. Sage, Dr. G. M. Weir, Inspector A. R. de Long, and Professors L. Robertson, F. H. Soward and D. C. Harvey of the U.B.C supported her application for the scholarship, writing most enthusiastically of her academic qualifications

COMMITTEE'S PERSONNEL

The condition governing the award of these scholarships to near relatives of ex-service men is met in Miss Thrupp's case by the overseas service of her brother, who enlisted with the 11th C.M.R.'s and went to France with the 29th Canadian Infantry Battalion, being wounded at Vimy Ridge.

The committee of selection for the I.O.D.E. includes Mrs. Curtis Sampson, provincial president; Mrs. Andrew Wright, provincial councillor; the Bishop of Columbia, Judge Lampman, Dr. S. J. Willis, superintendent of Education, B.C. Nicholas of the Board of Governors, U.B.C., and Miss A. B. Cooke, provincial educational secretary and convener of the committee.

Victoria W.I.—The January meeting of the members of Victoria Women's Institute will be held Friday afternoon at 2.30 p.m. in the Institute rooms 203 Union Building, View Street. Besides the usual routine business Mrs. J. D. Gordon will speak on institute work and method.

A Beneficial Treatment for
STOMACH DISORDER
To sufferers from stomach or digestive troubles the Kelp-Ore Sanitarium Treatment offers a simple and effective remedy. Take the treatment in your own home. It is quite inexpensive — only $3.50 to $4.50 a month.
KELP-ORE Health Clinic
420 Central Building
KELP-ORE SANITARIUM TREATMENT

For as little as
50 Cents
a week
You can rid your home of washday.
'Phone 8080 for Particulars
New Method Laundries Limited

REJOICING IN BIRTH OF SON

HON. MRS. IAN CAMPBELL

formerly Hon. Janet Aitken, daughter of Lord Beaverbrook, to whom a son was born in England recently. Her husband is the fifth son of the Earl of Cawdor.

Personal Items

Hin Honor the Lieutenant-Governor and Miss Mackenzie entertained at a dinner party, followed by dancing, at Government House last evening for Commander and Mrs. P. W. Nelles, who will leave next week for England. The other guests were: Lieutenant-Commander and Mrs. R. W. Wood, Lieutenant-Commander and Mrs. C. R. H. Taylor, Engineer-Commander and Mrs. A. D. M. Curry, Mr. and Mrs. Will Spencer, Mr. and Mrs. Herbert Wilson, Mr. and Mrs. Carew Martin, Mr. and Mrs. B. R. Ker, Mr. and Mrs. H. M. McGiverin, Mrs. Cudemore, Miss Bodwell, General N. Money, Lieutenant J. R. Roy and Captain W. H. Molson.

* * *

Mr. and Mrs. Harry Carter of Port Alberni are spending a few days in Victoria.

* * *

Capt. W. Bell, Belmont Avenue, returned to Victoria this morning from Vancouver, where he has been spending the last few days on business.

* * *

Mrs. E. G. Prior entertained yesterday afternoon at her home on St. Charles Street with mah jong in honor of Miss Henderson of Perth, Ontario.

* * *

Mr. and Mrs. W. G. Crawford entertained last evening at their home on Hampshire Road, Oak Bay with six tables of bridge.

* * *

Mr. and Mrs. Alex Montizambert, of Victoria, who left recently for the South, have taken a cottage at La Jolla, California, for a few months.

* * *

Major P. Howden has returned to Victoria from Salt Spring Island where he was the guest of Mr. and Mrs. G. B. Benson for a few days.

* * *

Miss Dilys Bennett of Vancouver, formerly of Victoria, arrived from the Mainland to-day to be the guest of Miss Alice Cotton, Terrace Avenue.

* * *

Announcement is made of the forthcoming marriage of Mr. Norman Drysdale and Mrs. Hilda Turner, both of Vancouver, the marriage to take place shortly in San Francisco, California.

* * *

Miss Nichol left for Vancouver yesterday afternoon after spending the week-end at Government House as the guest of Hon. R. R. Bruce and Miss Mackenzie.

* * *

Mr. and Mrs. George Straith with their two sons have left for a motor trip to Southern California and expect to be away for about six weeks. Mr. Irving McDermott of The Uplands accompanied them on the trip.

* * *

Mr. and Mrs. John Cochrane, Linden Avenue, have received word of the arrival of an infant son at the home of their son and daughter-in-law, Dr. and Mrs. W. J. Cochrane of Cornerbrook, Newfoundland, on January 12.

* * *

A number of friends paid a surprise visit to Dr. and Mrs. F. M. Bryant at their residence on Linden Avenue last night, in honor of the host's birthday. Schofield's orchestra provided the music for dancing.

* * *

The Burnside Lawn Bowling Club held their weekly card party in Hampton Hall Saturday evening, the successful prizewinners being: Mrs. Mitchell, Mrs. Goodwin, Mr. Deveson, Mr. Harmon, Mr. Cobb, Mrs. J. Hancock, Mrs. Eastham, Mr. Moules, Mrs. Mowat, Mrs. Boston, Mr. Washington and Mr. D. Vallance.

* * *

A tea was given at the home of Mrs. Saunders, 3286 Rutlidge Street, on Wednesday afternoon, the occasion being her eightieth birthday. The tea table was tastefully decorated with pink carnations and tea was served by her two daughters, Mrs. R. E. Meadows and Mrs. R. McDonald. The invited guests were: Mesdames Bridges, Lindsay, Parker, Buchan Jr., Grieve, Pindal, Little, and the Misses Kirk and Parker, Jean and Beatty Meadows, Gil Little, Cebulla Gagman, Helen Buchan, Master Jack and Alfred Lindsay.

Commander and Mrs. P. W. Nelles were "at home" this afternoon to a number of their friends in farewell prior to their leaving Victoria next Wednesday for Bermuda, where they will spend two months en route to England.

* * *

A quiet wedding took place on Monday evening, January 7, at the Wesley Church, corner of Georgia and Burrard Streets, Vancouver, when the Rev. Mr. Williams united in marriage Kathleen McGillivray of Edmonton, daughter of Mr. and Mrs. George McGillivray of Maxwell, Ontario, and Mr. Daniel McBride of Victoria, B.C.

* * *

Mrs. F. P. McNamee, who as Miss Christine Ross was well-known in Victoria as a member of the Provincial Library staff, was elected a member of the temporary board of the Kamloops Public Library Association, organized at a meeting in the Interior yesterday. Mrs. McNamee is expected to arrive in Victoria this week on a visit to her mother, Mrs. Duncan Ross, St. Charles Street.

* * *

Mr. and Mrs. C. H. Harrison, West Saanich Road, entertained a large party of friends at five tables of bridge on Tuesday evening. The guests were Mr. and Mrs. Walter Jeanes, Mr. and Mrs. Cumberbirch, Mr. and Mrs. H. A. Blakie, Mr. and Mrs. A. S. Woollard, Mrs. E. Dakers, Mr. and Mrs. E. Harding, Mr. and Mrs. B. L. Bond, Mr. Arthur Partridge, Mr. and Mrs. J. Greenwood, Mr. and Mrs. F. W. Francis, Mr. Chas. Harrison and Mrs. Don Harrison.

* * *

Mrs. W. E. Cook, Balmoral Road, entertained on Wednesday afternoon in honor of her sister, Mrs. V. D. Westcott of Vancouver, with three tables of bridge. The rooms were artistically decorated with daffodils and pussy-willows. Mrs. C. Cumming poured. The guests included: Mrs. V. D. Westcott, Mrs. Howard Taylor, Mrs. H. S. Hurn, Mrs. R. Kipling, Mrs. Hugh Creelman, Mrs. Claude Campbell, Mrs. W. E. H. Godson, Mrs. C. N. Westwood, Mrs. James Brown, Mrs. W. H. Muncy, Mrs. H. Scarlett, Mrs. C. Cumming, Mrs. E. B. Prowd and Mrs. J. A. Stewart, and Miss Ella Lewis. Mrs. Howard Taylor won the first prize and Mrs. Creelman was awarded the consolation.

* * *

A pretty home-wedding took place last evening at 194 Gorge Road, the home of the bride's brother, when the Rev. Dr. Campbell united in marriage Elizabeth Jane (Sissy), only daughter of Mr. and Mrs. D. W. Atkinson of 1001 Richardson Street, and Mr. William Albert Lucas, eldest son of Mr. and Mrs. W. Lucas of Geneseo, Illinois. In the unavoidable absence of her father, the bride was given in marriage by her brother, Mr. Thomas Atkinson, and wore a frock of mauve flat crepe fashioned with a long waist and having on the skirt in front a floral embroidered design. Her bouquet was composed of white chrysanthemums and carnations. She was attended by Miss Gladys Attwood, who wore a frock of mauve taffetta and carried a bouquet similar to that of the bride. Little Miss Faith Atkinson, niece of the bride, was flower girl, and wore a dainty frock of pale green georgette and carried a basket filled with fragrant flowers. The groom was supported by Mr. Gordon Hebden. Mr. and Mrs. Lucas have left for Seattle, and will later make their home in Bremerton. Mr. and Mrs. G. W. Betts of Glen Lake were the only out-of-town guests at the wedding.

False Colors

Elderly Lady (who wishes to appear young—Would you believe it? The hairdresser took an hour to wave my hair this morning?

Friend—But couldn't you have gone for a walk in that time?

Smoking "behind the scenes" is forbidden to film actors and actresses in several British studios, because it dulls the eyes of the smoker.

WOMAN LAWYER LOSES CASE IN MURDER TRIAL

John Holmyward Convicted at London Court; Woman's Defence Commended

London, Jan. 17—Miss Venetia Stephenson failed yesterday to secure acquittal at the Central Criminal Court of the first man she had defended on a charge of murder. John Holmyward, aged twenty-four.

The jury without much delay returned a verdict that the prisoner was guilty of the murder of his grandfather, a bookmaker, who was found with his skull fractured in Pimlico. But she received the warmest congratulations upon her case for the defence from Mr. Justice Humphreys.

Miss Stephenson eschewed any attempt at rhetoric. "I am fighting for this young man's life and if words fail me it is because I appreciate the responsibility that rests on me," she said.

SELF-DEFENCE

Miss Stephenson, however, used carefully chosen sentences when she passed to a review of the evidence, urging the manner in which the accused's grandfather met his death was consistent with the younger man defending himself from attack by the elder.

"I know you will not let sympathy for the dead override justice for the living," were her last words. "This is the most solemn moment of my life and I leave this young man's life in your hands with a prayer that God may lead you to the right conclusion."

His Lordship, in summing up, said it was difficult to accept the theory of self-defence.

CATHOLIC WOMEN ARE VERY ACTIVE

Many Reports Presented at Monthly Meeting of Victoria Subdivision

The January meeting of the Victoria Subdivision of the Catholic Women's League was held last evening in the Bishop's House, the president, Mrs. J. B. Plumb, in the chair. The report of the treasurer, Mrs. S. Hunter, was received with satisfaction, and Mrs. Blair Reid assumed the duties of secretary, replacing Mrs. M. O'Neill, who has been obliged to resign through illness. A message of sympathy and regret was sent Mrs. O'Neill.

An invitation from the Knights of Columbus to the members of the Catholic Women's League, to attend a social in the K. of C. Hall on January 28, was accepted with appreciation. Mrs. K. T. Hughes, convener of education, asked that continued interest be shown in the Technical School. Mrs. J. B. Plumb and Mrs. McManus, reported several cases of social service which had come under their care. An encouraging account of the successful card party arranged by Mrs. J. L. Thompson was given, and Mrs. Thompson is preparing another entertainment for an early date in February, to be announced later. Mrs. Plumb and Mrs. de Blaquiere reported for hospital visiting, and will continue as visitors for the ensuing month.

NEW ORGANIZER

Mrs. Grant spoke on "Immigration." Mrs. McManus as convener of Magazine made a brief report in the interests of the national organ. Miss H. O'Brien, diocesan president, brought before the meeting the programme for organization, and announced that Mrs. McManus would succeed her as diocesan organizer, she asked the support of the subdivision in this work. For diocesan funds it was announced that a bridge tea will be held on the afternoon of Tuesday, January 22, in the private dining-room of David Spencers Limited, Mrs. Plumb and Mrs. Warner acting as conveners. A hope chest is being prepared for the same purpose, and each member of the executive has pledged herself to make $5 before June 1. Delegates to the annual meeting of the Local Council of Women were appointed, Mrs. W. W. Baines, Mrs. M. Sweeney, Mrs. R. A. Duncan and Miss H. O'Brien.

After some discussion and a report by Mrs. Blair Reid, it was decided that all meetings in future will be held in the K. of C. Hall and the evening of the third Tuesday was chosen as the date instead of the third Wednesday.

Self-denial bags which proved so satisfactory a source of revenue last year were decided upon again this year, and under the convenership of Mrs. McManus will be distributed on the Sunday preceding Lent, February 10, by the following committee: Mrs. Muldoon, Mrs. Scaling, Mr. Ouilette, Mrs. Reid, Mrs. Kissinger, Mrs. Grant, Mrs. Plumb, Mrs. de Balquiere, Mrs. Fletcher, Mrs. Sabin, Mrs. Sweeney, Mrs. Hunter and Mrs. H. Cannon. Provision was made for the payment of all current accounts and the per capita tax to the national treasurer.

Rev. Father Evans, chaplain of the Victoria subdivision, opened the meeting with prayer, and spoke on several points of interest to the members.

BAN SPORTSWOMAN FOR MALE ATTIRE

Mlle. Violette Morriss, the woman racing motorist, who has worn male attire for many years, has been refused membership of the Ladies' Sporting Federation of Paris because they do not approve of her costume of jacket and breeches.

She is suing that body for nearly $5,000, the amount by which she estimates her reputation has been damaged by the refusal.

Hear All the Latest Song and Dance Hits on the New Process!
Columbia Records
ELECTRIC PROCESS
"There's a Rainbow Round My Shoulder"
"Happy Days and Lonely Nights"
"If You Want the Rainbow (You Must Have the Rain)"
"Sonny Boy"
"I'm Sorry Sally"
"My Angel"
"Paradise"
"You're the Cream in My Coffee"
"Sally of My Dreams"
DAVIS & KING Ltd.
719-721 Fort St. (Next to Cornwell's) Phone 711

Unbobbed Women Admitted at Half Price to Concert

The following amusing notice of a concert was recently published in a South of Ireland paper:

"A concert will be held on Sunday at Firies, doors opening 7.30 p.m. Admittance fee, 1s. Ladies who haven't their hair bobbed will be admitted for half fare, but since our womenfolk started wearing men's clothes, gaiters, top-boots, silk hats, etc., it is not easy to tell whether Jim is Mary or Mary Jim, so girls attending the concert will be expected to hand in their names to the collectors. Of course, ladies who have their hair bobbed or shingled only will be asked to follow this course."

Miss M. A. Brough Dies In Ottawa

Miss Mary Anne Brough of Ottawa, for half a century secretary of the Ladies' Aid Society of St. Andrew's Presbyterian Church and widely known for her philanthropic work, died recently after an illness of more than a year.

Only a few days before her death, Miss Brough was chosen honorary vice-president of the society she had been connected with during her residence in Ottawa.

She was born in Edinburgh, Scotland, but came to Ottawa as a young girl. Surviving are a brother, James Brough; a sister, Mrs. William Skead, both of Ottawa, and a nephew, Edwin Forse, of Perth Amboy, N.J. She was well known in Victoria.

Senorita Alvarez Will Visit South

San Francisco, Jan. 17.—Senorita Lili de Alvarez, Europe's leading woman tennis player, will visit California in March and will play exhibition matches in Los Angeles and San Francisco.

Graduate Nurses To Hold Meeting

Graduate nurses of the private duty section and all graduate nurses on the registry are requested to attend a meeting on Friday evening at 8 o'clock in the Alexandra Club, Pemberton Building, to discuss an important business matter.

Knox W.M.S.—The W.M.S. of Knox Presbyterian Church have arranged for a lantern lecture on Formosa to be given by Mrs. Ledingham, president of the provincial branch of the Presbyterian W.M.S. on Friday at 8 p.m. in the church schoolroom.

MOTHERS And THEIR CHILDREN

WRITING WITH BLUING

One Mother Says:

My two little girls like to write with ink as their elder brother does, and have ruined several dresses with ink spots. Finally they turn over the ink bottle and of course I was not one bit pleased about it and neither were they for they still wanted to continue writing. After that they filled up the ink bottle with bluing and the writing continued. So did the spots on dresses but it does not matter now for the bluing washes out.

Copy't. 1929, Associated Editors Inc.

Rumble-seat Coats

Newest of the new are rumble-seat coats. They are usually of fur, warmly lined with kasha and snugly fitting, with high collar, tight cuffs and more often than not, belted to hold the warmth. An astrakan one has godets of the fur and a little muff to keep the hands warm.

Soft Blankets

If blankets, after being washed and dried, are beaten with an ordinary carpet beater, the wool will be light and soft.

Citizenship Bill Before Congress Of United States

Providence, R.I., Jan. 17—The Providence Journal editorially deals at length with the Schneider Bill, now before Congress, which is designed to benefit persons desirous of becoming citizens who entered the country prior to 1921. Persons of Canadian birth, it is said, would be those chiefly to benefit by the measure.

After pointing out the Government kept no record of persons entering the United States prior to 1921, the editorial continues in part:

"In as much as the Government itself has been at fault in not maintaining individual case records prior to 1921, thereby making it difficult for some meritorious persons to become citizens because they cannot prove residence of sufficient length here, it would seem that the Schneider measure deserves passage. Injustice has been shown. To cite one class, there are persons who were brought here from Canada at a tender age by their parents. Such children have lived here continuously since their arrival, have been educated in our public and private schools, and have become permanent members of the United States population. But owing to the fact they were not Canadian-born, their parents having made the Dominion only a temporary abode, they cannot return to childhood scenes in Canada for a visit without subjecting themselves to the provisions of the quota law for foreign countries when they attempt to return. In other words, to all intents and purposes their traveling is virtually restricted to the United States.

"In as much, therefore, as the bill does not make acquisition of United States citizenship any easier except in the one respect of not being compelled to prove the length of residence here—excepting of course those who have arrived since 1921—but does remove some possible chances for doing injustice to worthy candidates for citizenship, it ought to be favorably acted upon by Congress at this session."

Climbing

First, Ziegfeld picked her for his "Follies." Next, she was chosen for "Rio Rita" and now Warner Brothers will present her in the movies. Dainty Agnes Franey is climbing, helped by clever dancing and seldom equalled beauty.

Miss Franey says: "I don't believe in overlooking anything which helps add to your attractiveness. I am most particular about my hair and so many friends compliment me on its softness and lustre that I am sure my method of caring for it is right. Nearly all the girls I know here in New York are using it, now. It is so easy. All we do is put a little Danderine on our brushes each time we dress our hair. It makes my hair easy to dress and holds it in place wonderfully. It has gotten rid of my dandruff. It keeps my hair and scalp so comfortable, that I don't shampoo half as often as I did before. And best of all, it gives my hair a softer, more silky and lustrous appearance than anything I've ever found."

Danderine quickly removes that oily film from your hair; brings out its natural color; makes it fairly sparkle! Dandruff usually disappears when you use Danderine. Waves "set" with it, stay in longer. It's delicately fragranced; isn't oily; doesn't show. It's economical. The 35c bottles will last several weeks. All drug stores recommend and guarantee it. (Advt.)

HERMAN'S
735 YATES ST.
A FASHION SHOP FOR PARTICULAR WOMEN
12 PAYMENT SERVICE CASH PRICES

Of Interest to Women

Many Donations To Friendly Help In December

The Friendly Help Association acknowledges with grateful thanks the following donations received during December:

CASH

The City, Miss Kynock, Mrs. W. E. Oliver, Mrs. Alan Morkill, Mrs. A. Gonason, Stranger, Mrs. Pierce, Hayseed, . M. Kyle (Sidney), Thomas Mercer, nonymous, Mrs. Dunsmuir, Bully oys, Mrs. Engledue, Mrs. Wallis, Miss abor, Mr. and Mrs. Auld, Miss A. M. arr, Mrs. J. Harvey, Mrs. Cedric Hay, Mrs. G. S. Wood, Mrs. A. H. Tanner, Mrs. B. W. Pearse, Mrs. Morkill, James Talbot, Miss A. Keast, Gospel Friend, Mrs. Gill, For the Poor, R. H. B. Ker, eisterman & Tait, Mrs. H. G. Scott, eater, Col. and Mrs. Carey, A Sincere riend, A. Stuart Robertson, L. Eekhan, Miss Alexander, A. W. Jones, Mrs. hivers, H. A. Ross, Senator Barnard, Mrs. Crease, Miss Galletly, Mrs. Code, Mrs. H. J. Scott, Mrs. R. E. Brett, Mrs. owley, Mrs. A. H. Rogers, W. G. Cameron, Bill Sykes, Mrs. E. H. Higgins, . F. Solly (Westholme), A Friend, The Misses Renny, Mrs. D. R. Ker, The ishop and Mrs. Schofield, Col. and Mrs. Wilkie, Mrs. Beckton, A Friend g-post, Richard, Mrs. W. Church, Mrs. elson, D. James Angus, Mrs. William . Todd, Mr. and Mrs. E. Taylor, Miss . C. Moore, Mr. and Mrs. G. W. ynne, Miss Amy Angus, Mrs. Gilnour, Mrs. Edwin Johnson, Leonard . Solly, Mrs. A. V. A. Hunt, Frank nd M. E. Cariss (Royal Oak), Mrs. A. . Christie, Mrs. Mavor, Mrs. W. F. urst, Mosses, Mrs. Wm. Grant, R. M. ngus, In Memoriam Sophie C. Wood, rs. Matthews, Mrs. Elder, H. Dunsord, Mrs. Robinson, B. C. Nicholas, . G. Wilson, Miss McDowell, Mrs. F. . Porritt, Frank Calvert, E. Stonham, rs. F. Dickson, Miss Dodd, Mrs. Padon, Mrs. L. Shotbolt, Buildings, Col. . Wilby, Mrs. Charlotte Anderson, rs. Cory-Wood, Mrs. J. N. Hatch, Miss alter, School Child, Any One in Need, . Holloway, E. Campbell, A. H. P., iss Jessie Renny, Mrs. Strangman, rs. H. Nicholson, F. W. Nolte, Mrs. ingsbury, Mrs. Chas. Williams, Miss gnew, Miss Robb, Mrs. K. Raymur, iss Johnson, J. W. Morris, K. M. C., . E. Pownall, Mrs. Preston, J. M. D., rs. John A. Grant, J. E. Gilroy, John ean, Miss Nash (Halifax), No Name, iss Sweet, Miss Egerton, Mrs. Radir, W. H. Hargrave, Eileen, Joseph nery, Mrs. Fred Jones, Mrs. Franck owichan Station), Mrs. R. Angus, r Percy and Lady Lake, Mrs. J. E. ilson, Mrs. Dunsford, G. H. Aylard, olands Friend, Mr. and Mrs. Jackson anby, Mrs. Fleet Robertson, E. S. L., r. and Mrs. Ernest Todd, Mrs. Dunr, Mr. and Mrs. George Pite, Mr. and rs. C. A. Hooper, Mrs. Thornton Fell, . E. Blackwood, Mrs. Tuck, Miss G. ll, Mr. and Mrs. J. O. Graham, Mr. d Mrs. J. H. Gillespie, W. H. Wilson, iss Lucy Angus, Mrs. F. Brown, Mrs. lly, Mrs. Arthur Robertson, A Male iend, Miss Cowley (Royal Oak), Mrs. air, Margaret, R. F. Stevens, Two ollars, Mrs. More, G. D. Christie, mes Talbot, Victoria Fireman's Mual Benefit Society, New Thought dies' Club, Victoria Circle of King's aughters, Willing Workers Victoria hapter, No. 17, O.E.S.; Vancouver and uadra Lodge, No. 2, F. & A.M.; Queen ty Chapter, O.E.S.; Brentwood Bay nglican Church, Boys' Central School, rls' Central School, Bank Street hool, Sir James Douglas School, rls' Central, Oakland School, Miss T. ylor, Mrs. Harlock, Homeless, Mrs. H. Todd, L. Batchelor, Litchfield, egina Philo Auxiliary, Rotary Club, uadra Street School, Burnside hool, Spring Ridge School, South rk Street School, Gordon Head hool (per Miss Ozard), Mrs. Driscoll aris), A. T. Hunkin, M. A. B. E. and . Atkinson, Vimpa Jersey Milk Ltd., d Oakland Dairy.

NEW GARMENTS

Mrs. Mutch, new underwear; Miss ant (Edmonton) children's new cks; Mrs. D. Spencer, new underar; Miss Ethel M. Earle, knitted rments for children; Miss Earle itted sweaters; Mrs. Barker, chilen's underwear; Mrs. Gill, children's ockings; Mrs. Edwin Johnson, gloves, ron and bib; Mrs. Ingram, underar; Mr. Reddy, Maynard's, new shoes; Mrs. W. Grant, underwear; Mr. M. B. Lloyd, handed knitted socks; Mrs. M. D. Bishop, underwear; Mrs. Hooke (Sooke) new shoes; Doreen Nunn, children's nightgowns; C. W. Dunne (Crofton, B.C.) man's sweater; Mrs. Creighton, sweater, gloves and socks; Mrs. Moss, knitted garments; Mrs. R. A. Brown, children's underwear; Mrs. Barker, children's underwear; Mrs. McHaffie, baby's clothing; Mrs. J. E. Wilson, Mrs. M. E. W., Miss Sarah Spencer, underwear and shoes; M. D. Lloyd, new socks; Mrs. Benson, sweater; Miss Le Neveu, baby's new robes.

CLOTHING

Mrs. Mutch, new underwear; Miss Ker, Miss L. L. Dowie, Mrs. Gould, Mrs. Morkill, Mrs. Relf, Mrs. Potter, Mrs. Robertson, Mrs. Braund, Miss Humphries, Mrs. R. Angus, Mrs. Walter Adie, Mrs. P. R. Brown, Mrs. Alex. Robinson, Mrs. Blythe, Mrs. Macfarlane, Mrs. Nodek, Mrs. Beckton, Mr. Atkinson, Mr. Allan, Mrs. J. Bartholomew, Mrs. Espley, Mrs. Clark, Mrs. F. W. Spink, Mrs. Jones, Mrs. Prazier, Mr. Brazier, Mrs. Henry Heisterman, Mrs. Norma Payne, Mrs. Burnett (Saturna Island), Mrs. Cooley, Mrs. E. R. Snider, Mr. Bewell, Mrs. McNeill, Mrs. Prowd, Mrs. R. B. Anerson, C. H. Dunne, Lady Lake, Mrs. A. T. Goward, Mrs. C. H. Pitts (Ashcroft), Mrs. G. Bernard (Parksville), Mrs. Waters, Mrs. C. F. W. Rochfort (Cadboro Bay), Mrs. G. G. Fraser, Mrs. C. E. Thomas, Mrs. W. R. Stess, Mrs. A. W. Thomson, Y.M.C.A., Miss McDowell, Mrs. G. Smith, Mrs. Denny, Mr. Hall, Mrs. Terry, Mrs. G. B. Elliott, A. E. Jeffrey (Deep Cove), Mrs. B. C. Mess, Mrs. Spence, Y.W.C.A., Mrs. W. E. Hodgson, Mrs. Mayhew, Mrs. Proctor, Mrs. Mathews, Talbot, Mrs. Dann, Mrs. Edwards, Mr. G. L. Wilson, Mrs. Sutcliffe, Mrs. Russell, Mrs. Rowley, Mrs. Albert Higgs, Mrs. Welch, A Friend, Mrs. Rice, Mrs. Taylor, A.D.N., Mrs. Fry, Mrs. S. M. Oliver, Christian House, St. Margaret's School, Mrs. Stuart Williams, Mrs. Baird (Duncan), Mrs. Fraser (Sidney), Mrs. Horsland, Mrs. W. C. Todd, Mrs. Bannister, Mrs. D. L. Gillespie, Mrs. Leigh, Mrs. Brooker, Mrs. Barker, Mrs. Taylor, Mrs. J. S. Reid (Royal Oak), Mrs. Dundas, Mrs. C. Ball, Mrs. Hotham, Mrs. Preston, Mrs. Seale, Mrs. Lightbody, Mrs. Girling, Mr. Morrison.

FROM THE SCHOOLS

Boys' Central, North Ward, South Park, Burnside, Beacon Hill, Victoria High, Gordon Head, Girls' Central, Oaklands, Bank Street, Quadra Primary, Kingston Street, Victoria West, Margaret Jenkins, Quadra Street School, Sir James Douglas, Spring Ridge, George Jay, Christian Home, St. Margaret's School.

SOCIETIES

St. George's, cakes, etc.; Victoria Circle King's Daughters, new underwear; Willing to Help Circle, baby's new clothing; I.O.D.E., vegetables, holly and bags; King's Daughters, new underwear; Municipal Chapter, I.O. D.E., oranges and apples.

WHITE GIFTS

Brentwood Bay Anglican Church, Parish of North Saanich and Sidney, per Rev. Mr. Hughes; South Saanich United Church.

TOYS

Rosemary and Sheila Williams, Mrs. W. C. Todd, Ailsa Braidwood, Mrs. Elder, Mrs. Yoke, Victoria Book & Stationery, Mrs. Aubrey Kent, Mrs. Braidwood, Mrs. M. E. W., Col. Wilby, Mrs. Leigh, The Misses Palmer, Mr. Reddy, Mr. Food, Woolworth's, Mrs. C. Ball, Mrs. Preston, Violet May, Mrs. Gregory, Mr. Fralicks (Sidney), Joyce Goggin, Mrs. W. R. Stess, Mrs. McAmerin, Mrs. Monteith and Betty, Friend, 638 Speedwell Avenue; Mrs. Routledge, Elsie Greenridge.

BOXES

Wellburn Grocery, E. G. Newman, grocer; Central Creameries, James Adam, grocer; McKenzie Street Grocery, J. Purdy, grocer; Talbot's Grocery, Thompson's Groceries, Collison and Mills.

GROCERIES

Cornwall Street Grocery, Colonel Holmes, Mrs. W. S. Terry, Mrs. Yoke, Mr. Perkes, The Brackman-Ker Milling Co., Ltd., Mrs. L. R. Davies, Mrs. Atkinson, Mr. and Mrs. McAdie, Mr. Charles P. Bishop, Mrs. Herman Robertson, Miss Knivett, Mrs. Hooke (Sooke), Mrs. C. J. Carey, Mrs. Ruddle, per Mr. Dallimore; Gregory Allen, Mrs. Heisterman, O.A.B., Mrs. Lytton, Mrs. Harvey, Mrs. J. H. Lawson, Mrs. Lightbody, Miss Dumbleton, Mrs. Woods, Teddy and Campbell Williams and Barbara, Mrs. G. G. Fraser, Mrs. Austin, Harvey Atkinson, Mrs. J. S. Reid (Royal Oak), Mrs. Noble, Mrs. Worthington, Ronny and Amy Heddle, Mrs. Strangman, Mrs. Atkinson, Mrs. Proctor, A. Macdonald & Co., Ltd., Mrs. Pearse, Lady McBride, Batchelor's Grocery, Mrs. Dumbleton, Beacon Hill Park, Mrs. Terry.

PUDDINGS

Mrs. Dunn, Miss Hughes, Mrs. A. E. Hopkins, Mrs. Russell, Mrs. Tice, Mrs. G. G. Fraser, Mrs. Richardson, Miss Henderson, Mrs. W. R. Stess, Mrs. Woods.

CAKES

Mrs. O. J. Butler, Mrs. G. Smith, Mrs. Flucke, Mrs. Gibson, Mrs. McAllan, Mrs. A. N. Taylor.

PROVISIONS

Mrs. Adye, Mrs. Sampson, Mrs. A. H. Rogers, Mrs. Hersey (Royal Oak), Mr. Fred Landsberg, Mr. Lauder, A Friend, Mrs. C. J. Carey, Mr. Jay, Mrs. A. F. Griffiths, Mrs. Young, Mrs. Mayhew, Mrs. Tice, Mrs. Diment, The Hon. Lieutenant-Governor Bruce and Miss Mackenzie, Mrs. Higgs, Mrs. Braidwood, Mrs. Spence, Mrs. Bostock, Miss Hughes, Mr. G. L. Wilson, Mrs. Santa Claus, Mrs. Noble, Mrs. Alex. Robertson, Mr. Hays.

SUNDRIES

Mrs. F. Becklake, heater; Mr. Chilton, stove; Mrs. Hannan, heater; Mrs. Wellwood, heater; Mrs. Jeune, heater; Eva Short, elderdown; Mrs. R. Angus, cook stove, heater and kitchen utensils; Miss Williams, wool; Mr. Bewell, mattress; J. G. Johnston, heater; Capt. J. S. Foote, mattress; Mrs. Baird, springs; Mr. Wynne, wrapping paper; Mrs. W. E. Hodgson, sewing machine; Mrs. Mara, bed and spring; Mrs. Woodruff, R.M.D., cook stove; F. Higgs, Albert Head, free hauling.

Your Baby and Mine

By MYRTLE MEYER ELDRED

Mrs. Eldred will be glad to answer all questions pertaining to babies and children. A stamped and self-addressed envelope forwarded to this office will bring a personal reply.

PICTURE OF A FINE HEALTHY BABY

Mrs. C. B. D. writes:

"I am twenty-one years old and my baby is just past ten months, and, of course, she is wonderful. She is so good and happy that I have every right to think she is.

"We had to put her on the bottle at one month and I took her to the best baby specialist, and have never regretted it. At one month she weighed one pound less than she did at birth and now she weighs twenty-one pounds.

Mrs. Eldred

"She has slept from six to six since two months of age without a night feeding, and has two or three naps a day. I nursed her for six months along with the bottle.

"She has had sun baths, in fact everything that is good for her. She took her first step alone yesterday. She has been trained to the stool since she was two and one-half months old. She has six teeth and two more coming.

"I wish you would write an article on scalp and skin care and also warn people not to pay attention when people say: "Oh, it's just so and so" when baby has a rash or bowel disorders. Don't let people interfere with baby's feeding or discipline. It doesn't hurt them to be crossed."

ANSWER

This is certainly a fine, wonderful baby, and you should be proud of her. You are discovering, as all young mothers do, that a well baby is just about the happiest and most contented individual alive, providing a mother is sensible enough to stick to the routines and the methods that are responsible for the good health.

Now about the skin and scalp care. I differ a little with the methods you outlined in your letter for I think they are more suitable to grown-ups than babies. Just clear water is all the baby needs on his face for some months, and if he has a rash it isn't because he lacks proper skin care, but because his diet needs adjusting. You have been fortunate in having no such troubles, and you are really attributing to skin care what really should be attributed just to the baby's good health in general. All children, if their diet agrees, have fine, clear skins. That is the possession of youth. It comes without much effort.

The scalp needs daily care. The crust babies have on their heads is usually just dirt and oil and gathers there because the mother is so afraid to wash the top of the head well. Wash the scalp with soap and water daily, rinse it, dry it with warm towels and exert some friction. If there is a scurf, oil it with mineral or olive oil until this daily treatment has ended it. Combing it off is harmful and irritating. The scurf will loosen and fluff off itself. If it is eczema of the scalp, then the diet is at fault and must be altered.

CLOCKS:

All Greatly Reduced

8-day guaranteed movement in hand-rubbed mahogany tambour shape case, silver dial, skeleton hands; strikes hour and half hour on cathedral gong. $22.50 value for $12.95

Extra Special

Full Westminster Chime Clock now at the price of an ordinary clock. This fine 8-day movement in mahogany case inlaid with walnut; chimes the quarter, half, three-quarter and hour on full Westminster chimes. Very specially priced at $38.95

The J. M. Whitney Co.

Cor. Yates and Broad Sts.

"The House of Quality"

Sage Tea Puts Color in Gray Hair

By LOIS PAIGE

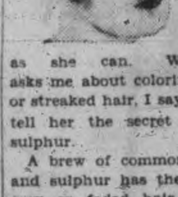

I am heartily in favor of the woman who refuses to be aged by grey hair. It is every woman's right, even her duty, to retain her youthfulness and attractiveness as long as she can. When a woman asks me about coloring her grey, faded or streaked hair, I say: "Go ahead," and tell her the secret of sage tea and sulphur.

A brew of common garden sage tea and sulphur has the power to restore grey or faded hair to full life and color. You can either prepare the mixture at home or buy it already prepared and ready to use. The name of the prepared article is Wyeth's Sage & Sulphur, and since it costs only 75c a bottle at any drug store, there is really no need to go to the bother of preparing it yourself.

You simply moisten a comb or soft brush and draw it through your hair, one strand at a time. Done at night, morning sees the grey gone; another application or two and your hair is once again of the color and lustre of youth and you appear years younger. The whole effort is one of perfect naturalness. (Advt.)

ACTRESS SUED FOR 200 HATS

Mme. Cecile Sorel Says They Were Supplied as Advertisement

Mme. Cecile Sorel, Countess de Segur, the French actress, was sued in Paris recently for $3,700 for 200 hats supplied by a milliner.

She stated in court that she did not buy the hats. All famous actresses, she said, are approached by firms and asked to wear shoes, hats, and dresses, which they offer to supply free in exchange for the publicity they receive.

Mme. Sorel added that she never wore a hat more than once, after which she returned it to the firm. In 1924 the firm asked her to pay 100 francs ($4) for each hat supplied. She refused.

The case was adjourned for eight days.

REEVE URGES VOTERS PASS WATER BY-LAW

Reeve Crouch Upholds Necessity of Waterworks Extension

Reeve William Crouch last night told a large meeting of Ward Four Saanich ratepayers at Marigold Hall, of the success he had attained in equalizing tax contributions by the various wards with benefits received. He showed that urban wards, which had incurred great deficits prior to 1927, were now practically self supporting, while rural wards had been relieved and no longer contributed largely towards charges created by urban districts. Reeve Crouch showed that if the water extension deficit annually incurred by Gordon Head district was offset against the admitted surplus in taxes paid over benefits earned, even Ward Three would be shown to balance accounts.

The Reeve combatted criticisms voiced by Councillor G. F. Watson, remarking that analysis of Mr. Watson's many years as Reeve showed every year with a deficit. Mr. Crouch showed that the administration he had given Saanich had produced annual surpluses, the year just closed being marked by $27,000 cash in bank.

The taxes collected in 1928 had been slightly less than the levy of 1927, yet the roads expenditures had been $80,600 compared with $55,000 in 1927. Government grants had increased by $7,000, but current revenue had provided $18,000 additional for roads despite the lowered tax income.

"The council was very decent towards Ward Four, grants being given for improvement of Lake Road, which cost over $5,000, of which only $443 was from ward funds," he said.

School costs had risen only a nominal sum and the Reeve hoped no increase in the rate levied last year would be sought, the board this year having a credit of more than $5,000.

BEST NEWS

"Reverted lands have been selling splendidly. They are getting back on the tax roll very freely. This is the best thing I can tell you to-night," said the Reeve, forecasting that over $12,000 would be received in 1929 from sales already made.

The council had set aside seventeen parcels of land for future use as parks, playgrounds or school sites, and the Reeve believed these properties would prove of great value. "There is no doubt about it, Saanich is going to grow greatly," he said.

BYLAW REVIEWED

The waterworks extension by-law was explained at length, Reeve Crouch strongly advocating approval of the loan of $80,000, of which $50,000 will be for extension to Cordova Bay.

"Wells are of no use in fire protection. They are easily contaminated. Cordova Bay has the greatest population of any part of Saanich during the Summer months. Clean water is more important than sanitation. If typhoid germs get into the Cordova Bay wells it will cost Saanich more to suppress an epidemic than the whole cost of this by-law," Reeve Crouch declared.

"There will be no addition to taxes to finance this bond issue. There will be a loss for a few years on the Cordova Bay extension, but it will be covered by waterworks profits, which are greater than many consider," he said.

"There has been a waterworks profit of over $52,000 since 1915. Part of this has gone into plant, construction of extensions has absorbed $28,000, the remainder being cash in bank and outstanding accounts."

Replying to criticism of the Cordova Bay waterworks project, Reeve Crouch remarked that the time had arrived for extensions, and the work was necessary. Betterment of existing services from revenue and surplus should not be carried out in defiance of the ratepayers, who had voted down such work last year. "That course was urged by Councillor Watson last year to benefit Gordon Head, and I opposed the method under the circumstances," said the Reeve.

The by-law would provide funds for betterment of Gordon Head service and many important extensions, in addition to the Cordova Bay service, he showed.

Reeve Crouch was accorded rounds of applause at the conclusion of his report, coupled with a vote of thanks for his services to Saanich.

COUNCILLOR REPORTS

Councillor William Stubbs, seeking re-election by Ward Four, doubted the wisdom of reducing taxes by two mills in times of prosperity. Such a reduction would benefit nobody, while the aggregate of $15,000 would pay for much road maintenance, he considered.

The councillor regretted that while Ward Four has fifty-five miles of roads, appropriations must accord closely with tax contributions, in which equality prevails between the wards, although some had only eighteen miles of roads.

Councillor Stubbs believed that the water extension by-law would have better chance of passage if split into two measures, one for general work and one for the Cordova Bay work.

Earl of Egmont To Visit Britain

Calgary, Jan. 17.—The Earl of Egmont, Frederick Joseph T. Perceval, who for the last thirty years has been ranching in the Calgary district and who recently fell heir to large estates in Great Britain, will leave about the end of February for England on a business trip in connection with the estate. He will be accompanied by his fourteen-year-old son and heir, Hon. Frederick George Moore Perceval, and Mr. and Mrs. Harry Trimmer of Priddis, who have been friends of the new earl for many years.

Press Temple Head to Stay

Rev. Dr. Clem Davies's Resignation and Building Plans Are Discussed

Members Favor Permanent Church Home; Pastor Makes No Comment

Four hundred people at the City Temple Hall last night, gathered to discuss the resignation of Rev. Dr. Clem Davies, founder of the organization, were virtually unanimous in calling upon the directors to leave no stone unturned to retain his services.

A resolution was passed expressing the view that it would be disastrous to the continuity of the organization to lose the services of the man who organized it and led it since that time.

OFFER FOR BUILDING FUND

George Holt, president, presided and gave a resume of the activities of the City Temple since it was formed. The problem of building was thoroughly aired, and it was pointed out that the $20,000 which had been paid in rent would have gone a long way towards securing a suitable church home. While the meeting was generally in favor of building no resolution on the subject was passed. Sale of Temple Hall was advocated to help raise funds for a church building. F. Shilson made a generous offer of $1,000 to start a building fund.

Dr. Davies this morning said while he appreciated the feeling of the meeting as evidenced by newspaper reports, he would not comment on the possible withdrawal of his resignation until he had received official notice of the meeting's decision.

NEW SCHOOL IN OAK BAY NEEDED

Trustees Tell of Pressing Need to Meet Demands of Growing Municipality

The pressing need for a new high school in Oak Bay was explained by members of the School Board at a public meeting of Oak Bay taxpayers last night, and met with approval, bringing forth promises of support for the by-law on Saturday.

Plans already made for the new school call for a building of fifteen rooms, two laboratories, and a combined gymnasium and auditorium on the corner of Cranmore and Cadboro Bay Roads, where plenty of recreation space is available. The cost of the proposed building will be in the neighborhood of $100,000, of which the Provincial Government will contribute a quarter.

CROWDED CONDITION

The crowded condition of the High School at the present time was explained by the trustees. A building which five years ago was crowded with 125 students is housing to-day 234 pupils. It had at first been thought that several rooms could be added to the building but when the architects were consulted it was found that this would not be possible. The recreation space of the present building is exceedingly small and the students had to go elsewhere for their athletics. The heating plant was inadequate to keep the building at a healthy atmosphere, and the lighting system was obsolete. The building would have to be rewired if allowed to stand much longer.

Letters have been mailed to all taxpayers in the municipality setting forth in detail the reasons for the new building and stressing the great necessity for it.

Polling for the by-law will take place on Saturday at the Municipal Hall between the hours of 8 a.m. and 8 p.m. A large poll is expected as the question of the new high school has been before the municipality for some time.

"When the plan was first mooted I told the Reeve I feared it would not go through," he recalled.

Forestalling criticism of expenditures on Lake Road, the councillor showed that Wilkinson Road has benefitted by $10,000 in maintenance, Glanford Avenue by $8,000, and only $500 had been spent on Lake Road in past years, despite additional local improvement taxes of $12 annually, paid on each sixty-foot lot abutting.

Charles H. Williams, council candidate, favored waterworks improvements, suggested formation of a volunteer fire brigade in Saanich, and pledged fair distribution of road maintenance over all parts of the ward. He could see no grounds for secession of the rural wards, but pledged to consult the ratepayers of the ward before acting if elected to the council. He would oppose any increase in the tax on improvements.

Flashing Eyes Laughing Eyes Downcast Eyes

Eyes tell Your Character

Brown eyes for strength—Blue for generosity—Gray eyes for jealousy—Sparkling eyes indicate beauty, yes, and good health, too! Do your eyes sparkle? Are the whites clear or are they tinged with yellow—indicating an out-of-sorts condition — due to constipation? If so, you need

Beecham's Pills

Try a regular daily course for a short period. Your eyes will tell the story.

'A Vegetable Product.'

Read about Character from the Eyes in future Beecham Advertisements.

Sales Agents: Harold F. Ritchie & Co., Limited, Toronto

Eighty-second Annual Meeting Canada Life Assurance Co.

Mr. Leighton McCarthy, President, Makes Annual Address

GENERAL BUSINESS REVIEW

Canada, speaking generally, records for 1928, in all branches of business, another bountiful and prosperous year, and that business is on a sound foundation. Banks, Trust Companies, Loan Companies and the like, all appear to have had a most successful year, and to be in excellent condition. Deposits have again increased; the requirements of industry by way of commercial loans are larger; assets have grown substantially, and profits in due proportion have followed; all the result of increased activity in industry, manufacturing, agriculture and mineral development.

FOREIGN TRADE

The foreign trade of the Dominion has this year, for the first time, exceeded in value that of 1921, when prices were at their peak, and in quantity far exceeds any previous year. It is estimated that the total exports for the twelve months will be $1,373,000,000, which includes $23,000,000 worth of foreign goods re-exported, and our total imports, including those for re-export, $1,210,000,000; thus leaving a favorable balance of approximately $163,000,000.

HYDRO ELECTRIC DEVELOPMENT

Hydro Electric power continues to be increasingly developed, now amounting to between five and six million horse power, constituting an investment of probably $1,000,000,000. If one reflects for a moment as to what would be the equivalent in tons of coal required per day to produce continuously 5,300,000 horse power, he would have some idea of what our water power development means to us; yet there is still, we are informed by the Government Department, 30,000,000 horse power awaiting development.

AGRICULTURE

The Agriculturist has again had most bountiful crops—the largest in the history of the country. Our farmers, particularly those in the Western Provinces, will reap a just and gratifying reward for their labors, and will continue to reduce their obligations. It is to be regretted that the grade has been reduced by reason of an early frost, which did considerable damage in many localities, but nevertheless the money value of all field crops in Canada for the year 1928 is estimated to be $1,051,243,000.

The marketing of these tremendous crops has been, so far as the Western Provinces are concerned, greatly facilitated by what is known as the "Wheat Pool." The grain growers of the Prairie Provinces have entered the realm of Big Business. They have realized that greater efficiency is procured by merger and combine, and have thereby revolutionized the marketing of grain and stabilized that market. This year they have operated a line of about nine hundred and fifty elevators, with a joint capacity of about 33,000,000 bushels. In handling the 1928 crop, they have had upwards of thirteen hundred country elevators in operation. They have terminals at Fort William, Port Arthur, Vancouver, Prince Rupert and Buffalo, with a combined storage capacity of something like 33,000,000 bushels, and this year have done a business of approximately $1,300,000 a day turnover for each working day in the year. These facilities, created in addition to the already large plants owned and operated by the independent operators, have enabled Transportation Companies to market the enormous crops of this year with astounding rapidity, and with consequent material advantage to the grain growers of the country.

It is to be hoped that mixed farming will continue to grow, and that the dairy and poultry products will continue to increase, to the end that the farmer will have a more diversified source of income.

MINERAL DEVELOPMENT

The output of our Mineral Development is an increasingly large item in Canada's trade, both foreign and domestic, and this year exceeds $270,000,000. Its permanence now seems reasonably well assured. Canada supplies 85 per cent. of the world's nickel, and asbestos, and 55 per cent. of the world's cobalt, and stands third in the production of gold.

PULP AND PAPER INDUSTRY

It is to be regretted that over production, with resultant competition and price cutting, has checked the prosperity of the newsprint industry, which had grown to be such a substantial portion of our export trade having increased from $120 in 1890 to $133,122,000 in 1928. However, there is no occasion for surprise at a situation which always arises when supply outruns demand. The industry is apparently firmly established, and its permanence assured.

MOTOR INDUSTRY

The Motor Industry has reached large proportions. Some years ago a possible saturation point was suggested, but, having regard to the continued demand, such views would seem to need revision!

BUILDING

Building under construction and permits to build so far exceed the previous year as to ensure substantial employment of labour, as well as activity in the manufacture and sale of builders' supplies.

RAILWAYS

In 1920, the lines of Railway now under the National system had a net operating deficit of 32,000,000. In eleven months of 1928, they showed a net operating surplus of $53,549,291, which assures that they will pay the interest on all outstanding securities held by the public, and in addition leave a substantial surplus! The great private Railway Corporation tells the same story of increased earnings; in fact, the greatest in its history. It was but the other day that pessimists in high places declared that the National Railways would bankrupt the country!

STABILIZATION OF WESTERN PROVINCES

The Western Prairie Provinces have been markedly stabilized during recent months by our larger industrial and commercial enterprises establishing themselves at various strategic points throughout Manitoba, Saskatchewan and Alberta. This has resulted in large buildings and plants being erected and constructed in the cities and larger towns of those provinces, from which the business of these various enterprises will be carried on and goods, wares and merchandise manufactured or assembled and distributed. These provinces are also about to find a greatly increased industrial growth by reason of the mineral development which promises to be, more or less, a repetition of what Ontario and Quebec have experienced. All three of these provinces have that same Pre-Cambrian Shield, which has been so profitable to Ontario and Quebec. In addition, the Province of Alberta has her coal, salt and tar deposits. These features, taken with the stupendous production of cereals, have had a wonderfully stabilizing effect upon the business and the citizens of these provinces. Enthusiasm has returned; production has increased, and their obligations have been substantially decreased.

Further, The Hudson's Bay Railway is being eagerly anticipated as another outlet for their commerce, and the route via Vancouver is being more and more used.

British Columbia, potentially probably the most favored of our federated Provinces, is full of enthusiasm and optimism, particularly with reference to the development of Vancouver's terminal and harbor facilities. Shipping has increased as the use of the Panama Canal develops, and as Japan and China take more of what we produce. It is hard to realize the dimensions to which this trade may grow.

IMMIGRATION AND COLONIZATION

Looking west from Winnipeg, it is not difficult to visualize in the near future a vaster and greater Canada than even the most optimistic of us could have anticipated. Its great need of the moment is men and women. Much has been done; much has been written and said with reference to immigration and colonization. This effort appears to be about to bear fruit, for it is my belief that the stream of emigration is headed for Canada, and that people of a most desirable kind will speedily seek our shores in numbers—as many as can be conveniently and effectively assimilated.

MAGNITUDE OF LIFE INSURANCE BUSINESS

With the magnificent advancement in all other businesses, Life Insurance has kept pace. It is estimated that the amount of Life Insurance in force on this continent has now reached the huge total of $99,000,000,000, there having been written in Canada and the United States in the year 1928 about $19,000,000,000, requiring premium payments of about $440,000,000. The amount held in reserve for these policy holders is approximately $14,500,000,000. These funds so held are used for the common weal, in that they find their way back, through investments in food production, transportation and in general public works everywhere. The Life Insurance business gains momentum each year, but is still far from the ultimate goal, as it is estimated that our people are still using less than 2½ per cent. of their annual income with which to purchase Life Insurance.

CANADA LIFE PROGRESS

For our own Company, the past year has been exceedingly satisfactory. Our associates in the field have, with enthusiastic zeal, unremitting energy and well directed effort, exceeded the objective fixed by the General Manager, and have paid for $166,690,588 of new assurances. This exceeds the previous year by $20,198,587, and is an indication of the true worth, ability and energy of those who claim the confidence of the public as your representatives. The result of the year's work is to increase our business in force to the sum of $881,726,541, an increase for the year of $111,744,359! Beyond saying it is most gratifying and satisfactory, I leave it to the General Manager to speak more particularly with reference to the splendid contribution to our year's business, and our appreciation of the good work done by our Field Forces in Great Britain, Ireland, the United States, Hawaii and Canada.

We are again able to report a favorable mortality, indicating a wise selection of lives, and also satisfactory earnings from our carefully selected Investment Securities, resulting in an earned surplus of $5,605,772.05. This is the largest surplus earned in the Company's history, extending over eighty-one years, and not only insures the continuance of our bonuses and dividends to policyholders and shareholders upon the present scale, but enables us to place in reserve what is considered amply sufficient to meet any unforeseen contingency. It is worthy of most emphatic note that we have been able to achieve this remarkable surplus, while accepting $166,000,000 of new assurances. This experience is unique and must greatly increase the already strong confidence of the public in our Institution.

INVESTMENTS

One of the most important features in the success of a Life Insurance Company is the character of the securities in which its funds are placed, and the net rate of interest they yield. I am able to say, with confidence, that the investments of the Canada Life are second to those of no other Institution, and that combined with this great safety, is a most gratifying interest return. These investments have been rigidly scrutinized by a thoroughly experienced committee of the Board, and are presented with confidence for your approval.

Mr. L. R. Young, who, on the resignation of Mr. Saunders, was promoted to the position of Treasurer, reports our Assets are now totalling the sum of $157,069,484.91, an increase of $16,488,807.29 for the year. The average rate of yield of 6.07 per cent. is gratifying.

As the yields upon Government and Municipal securities have declined, we have continued to extend our purchasing of bonds into the public utility and industrial field, showing a distinct preference for Power and Light securities, which industry is growing as previously referred to. We still continue to hold a very large proportion of Government, Government Guaranteed, Provincial and Municipal Bonds, perhaps to an extent greater than is the practice of most of the larger Life Insurance Companies.

The enlarged investment powers granted to Life Insurance Companies licensed in the State of New York have opened up a source of investment in the form of preferred stocks of Companies whose earnings comply with the strict requirements of that State, and we have taken advantage of this by careful selection, with pleasing interest returns.

Our mortgage investments now total over $50,000,000, and through improved agricultural conditions are in a splendid state of liquidity, and contribute largely to the satisfactory earning power of our Company.

NEW HEAD OFFICE SITE

Our growth forced your Directors to consider the question of future accommodation for our ever-increasing Head Office staff. We have overflowed our present Head Office building, now occupying space in four other buildings, three of which we own. Your Directors believe that it is not economically wise or necessary for an Insurance Company to occupy such a valuable site and position as they believe this site to be. They therefore decided to procure another less expensive site, and yet one well adapted to all the requirements of a successful and growing Life Insurance Company. It is my pleasure to report that we have purchased a block of sufficient dimensions for our future requirements on the north side of Queen Street, bounded on the west by Simcoe Street and on the east by University Avenue, upon which we hope to erect a Head Office building as soon as it is practicable to do so.

During the year, your Directors were much distressed by the death of their colleagues, Mr. Kenneth Mackenzie, of Winnipeg, and Mr. Robert Bickerdike, of Montreal, both of whom had, for upwards of seventeen years, been most valuable and helpful members of the Board, and each of whose business connections and experience were of great value to us. The vacancy caused by Mr. Mackenzie's death was filled by the election of Mr. T. G. McConkey. His promotion came as a recognition of his splendid equipment and his place in insurance and in the belief that in this capacity he will be better able to serve the interests of the Company.

In June last, Mr. Herbert C. Cox, who ably presided over the destinies of this Company for the preceding fourteen most notable years of its existence, intimated that he desired to be relieved from the cares and responsibilities of office, and tendered his resignation, which was regretfully accepted by the Board. However, at the earnest solicitation of the Directors, I am delighted to report that Mr. Cox consented to continue to give us the benefit of his valuable experience and ability, and retain his connection with the Company as a Director, and became Chairman of the Board.

In accepting the responsible executive position to which your Directors did me the very great honor of electing me, I was and will continue to be deeply conscious of the high traditions which must be supported in the guidance of this great Institution. To perpetuate the time-honored policies of my distinguished predecessors will be my endeavor, at the same time realizing that a steadily developing Company demands a continually broadening vision. The tempering of conservatism with a sane and safe liberalism will, I am sure, compel general approval.

Since I became President, I have, accompanied by the General Manager, visited and met the Managers and producers of Great Britain and Ireland, Manitoba, North Alberta, South Alberta, North Saskatchewan, South Saskatchewan, British Columbia, London, Windsor, Central Ontario, Eastern Ontario, Toronto City, Quebec, West Pennsylvania, North Ohio, Detroit, East Michigan and West Michigan. It gives me much gratification and pleasure to report that we found at all these places enthusiasm and an esprit de corps and loyalty to this great Institution which have been among its most valued assets in the past, and the maintenance of which means so much for the future. It is my hope and my intention, as soon as it is practically possible, to visit the remaining branches of the Company.

HOCKEY BOXING | **TIMES SPORTING NEWS** | FOOTBALL GOLF

White Sox Expected To Be Serious Threat In A.L. This Season

Chicago Club That Has Been Doormat for Remainder of Clubs Since Baseball Scandal of 1919 Will Field Fast and Young Team; Large Number of Promising "Rookies" Will Report at Spring Training Camp; Catching Position Is Only One That Will Bother Manager "Lena" Blackburn

Chicago, Jan. 17—For the first time since the Black Sox scandal of a decade ago shattered a mighty baseball team, it appears as though the Chicago White Sox may be something more than just a doormat for other teams of the American League in the 1929 pennant race.

Strengthened by several minor league "big Berthas" and led by a manager of the old school, Russell "Lena" Blackburn, the White Sox will put a young but fast and dangerous outfit in the field. Neither Blackburn nor the "old Roman," Charles A. Comiskey, is predicting a pennant, but both expect a first division berth—a position unoccupied by the Sox since Comiskey broke up his great club of 1919.

With an army of rookie material and veterans from last year's fifth place club, Blackburn's problem is whom to discard. Only Willie Kamm, leading defensive third baseman in the league, finds his position uncontested. There are nine candidates for the outfield, four second basemen, three for catcher and two each for shortstop and first base, in addition to an army of prospective pitchers.

FOUR PROMISING ROOKIES

Of the score of rookies, four stand out—"Dutch" Hoffman, an outfielder obtained from Sacramento for $25,000, and Earl Sheely; J. C. Watwood, a hard hitting outfielder from Shreveport; Johnny Kerr, second base sensation of the Coast League, who is up for a second trial in the majors, and Bob Weil, and a southpaw obtained from Moline of the Mississippi Valley League.

Several other likely looking youngsters who made good in the closing days of last season will be back.

Second base, a weak spot since the days of Eddie Collins, has four applicants in Kerr, Karl Swanson, a rookie; Bill Hunnifield and George Redfern, who alternated at the position last season.

Bill Cisson will be at short again, unless Rivine Jonfries, who comes from Dallas, beats him out. Blackburn is figuring on taking the "punch" out of Cissell's hitting and changing him into a free swinger.

In the outfield there is Reynolds, Mostil, Barrett and Falk, all veterans, and Moore, Blackerby, Hoffman and Watwood.

CATCHING PROBLEM

Most of Blackburn's troubles seem to hinge about the catching position. He has but one man of dependability, Moeberg, who was converted into a catcher after playing about every other position on the team. Buck Crouse has been retained, and Jack Mealey, a Dallas prospect, will be taken to the Spring training camp.

The pitching staff will consist of five veterans, Red Faber, Lyons, Thomas, Blankenship and Adkins, and a group of promising rookies, including young Ed. Walsh, George Cox and Leslie Cox.

IS BANKRUPT

STEVE DONOGHUE

London, Jan. 17—Jockey Steve Donoghue made some remarkable disclosures yesterday in his transactions with James White, notorious financier and race horse owner, who committed suicide at his country home a year ago.

The veteran jockey was being examined in the bankruptcy court. He showed liabilities of $165,000 and assets of $2,900, which are absorbed in a preferential claim. His creditors accepted $1 in $5. Donoghue told the court he had had a verbal retainer from White for $30,000 a year. This was never paid him but he was given $15,000 in a financial trust. Eventually White persuaded him to sign a promissory note for $105,000, representing money White presumably paid Donoghue, although in reality the jockey owed White nothing.

He was now a free lance rider, receiving $15 a mount and $25 for a winner, Donoghue said.

J.B.A.A. PRACTICE

All members of the J.B.A.A. rugby team are requested to attend the practice out at the clubhouse this evening at 8 o'clock.

GEORGE LOTT TOPS RANKINGS

Chicago Tennis Star Heads List Issued By Western Lawn Tennis Body

Chicago, Jan. 17—George Lott of Chicago and John Hennessey of Indianapolis, national doubles champions and members of the United States Davis Cup team, again were awarded one-two honors in the 1928 Western Lawn Tennis Association rankings, released yesterday.

Lott, who learned tennis on the municipal courts of Chicago, was ranked No. 1 in men's singles and Hennessey No. 2, the same positions they were rated last year. The pair also was placed No. 1 again in the men's doubles.

While there was little change in the men's section, there was a big shake-up in the women's rankings.

The rankings follow: Men's singles—1, George Lott, Chicago; 2, John Hennessey, Indianapolis; 3, Emmett Pare, Chicago; 4, Kirk Reid, Cleveland; 5, Leray Weir, Evanston, Ills.; 6, George O'Connell, Chicago; 7, Geo. J. Jennings Jr., Chicago; 8, Paul C. Kunkel, Cincinnati; 9, Charles Lejeck, Chicago, and 10, Ellis W. Klingeman, Chicago.

Men's doubles—1, Lott and Hennessey; 2, Reid and C. Carran, Cleveland; 3, Klingeman and Jack Harris, Chicago; 4, Paul Kunkel and R. Kunkel, Cincinnati; 5, Ralph Rice and G. Jennings, Chicago; 6, George Lejack and Charles Lejack, Chicago; 7, W. Wirthwein and Charles Okerbloom, Columbus; 8, Roy Gotfredson and H. Gotfredson, Milwaukee; 9, A. Frankenstein and S. J. Fogelson, Chicago, and 10, C. Ohl and W. Webb, Toledo, Ohio.

Women's singles—1, Clara Louise Zinke, Cincinnati; 2, Mrs. Ruth Reise, Saginaw; 3, Mrs. Barbara Duffy, Cleveland; 4, Helen Cansfield, Detroit; 5, Ruth Oexman, Cincinnati; 6, Marion Leighton, Chicago; 7, Muriel Adams, Indianapolis; 8, Lucy Jane Hedberg, Glencoe, Illinois; 9, Mrs. Daisy Tree, Detroit, and 10, Andre Russell, Cleveland.

Women's doubles—1, Zinke and Oexman, Cincinnati; 2, Leighton, Chicago, and Mrs. Reise, Saginaw; 3, Cansfield and Miss C. Wolfe, Indianapolis, and 4, Miss Willard and Miss Hofmeister, Chicago.

VIC REPORTED IN GOOD SHAPE

Foley Doing Some Hard Training For Saturday's Bout With T. Fielding

If the reports emanating from Vancouver are correct Vic Foley has at last taken a tumble to himself and is preparing with his old-time enthusaism for his ten-round bout with Tommy Fielding Saturday night.

According to the press dispatches from Vancouver, Foley is making an honest attempt to get back into tip top condition. He has been working out every day at the Calvary Club with Hector McDonald, Harvey Holliday and Bobby Ebor as sparring partners as well as putting in lots of time on roadwork. Judging by this Fielding is going to have a tough assignment on his hands. Foley in good condition is a tough nut for the best of them to crack. He has had a world of experience and has fought some of the best boys in the game so if Fielding can secure a clean cut decision over him he and Manager Bayley should pack their grips and journey to the major fight centres where there are some big purses waiting for them.

NO SPARRING PARTNERS

The local boy has been handicapped by a lack of sparring partners and Manager Bayley has had to get into action with him himself. Bayley had figured on using Albie Davies, crack local bantamweight, as a sparring partner for his protege, but the local boy has had to lay off on account of an injury to his nose which he acquired in his last bout at Vancouver. Davies, however, has consented to take a chance and will box with him to-night for a few rounds when he works out at the Tillicum gymnasium. Foley is expected to arrive in the city this afternoon and if he arrives he also will work out at the same quarters.

Two Teams Hold Lead In League

James Island and Keating Continue Close Race For City League Hoop Honors

Islanders Win Easily From Normals; Nuggets and Navy Win Their Tilts

James Island and Keating held their position at the top of the Senior "C" Division of the City League Basketball League by virtue of splendid victories over Normal and Hudson's Bay teams. Nuggets and Navy were returned victors in the other games played at the Centennial gymnasium last night.

James Island had an easy victory over Normal School, winning 49-28. The Islanders gained a big lead in the opening half, leading 35-12 at half time. Jenkinson, Smith and Rivers found the basket at regular intervals in this period, and through their fine shooting the score mounted rapidly.

TOO BIG A LEAD

The Normalites picked up in second half and outscored the winners, but James Island had too big a lead to overcome. Jack Taylor refereed, and the teams were:

Normal—Martin 10, Orxhard 4, Ironside, MacPhail, O'Neill 14, West, Patterson, Bowbrick.

James Island—Olds 12, Jenkinson 12, Ross 4, Thompson 1, Smith 12, Rivers 8.

FIRST HALF CLOSE

Keating kept pace with James Island by defeating the Bays 34-23. The first half was very close with the score board reading 14-all at half time. At the recommencement of play Keating went out on the floor, and played splendid basketball, outscoring their opponents 20-9.

Ray Kersey collected nineteen points for Keating, while Addie and Fish got ten apiece for Hudson's Bay. Jack Taylor refereed. The teams were:

Keating—Mitchell 1, Styan 5, Kersey 19, Sutton 9, A. Styan, Tanner.

Hudson's Bay—D. Fish 10, Addie 10, Cann, Davey 3, Tripp.

LITTLE TROUBLE

The Nuggets had little trouble in winning from Keating girls and ran up a score of 26-6. Dot Rendle regained her shooting eye and garnered twelve points for the winners. Jack Taylor refereed. The teams were:

Nuggets—D. Rendle 12, H. Scutt 6, K. Hill 4, I. Vickers, W. Fairweather 4, N. Scutt.

Keating—A. Styan 2, H. Griffiths 2, L. Sparke 2, W. Griffiths, G. Tanner.

A HARD-FOUGHT GAME

In the final game of the evening Navy took a close game from the Foresters by a 19-14 score. With three minutes to go the score stood 14-all when Orr was awarded a free shot, which he scored. Barker and Robinson scored baskets in quick succession to sew up a game which had been very close throughout.

Bill Blain refereed.

The teams were as follows:

Navy—Barker 10, Freeman, Layton, Robinson 4, Barr 2, Orr 1, McCraig 2, Stagg.

Foresters—Irvings 8, Lang 4, Reynolds 2, Davies, Longley, Moir.

Three games will be played at the Centennial gymnasium to-night, commencing at 7.30 o'clock. The complete card is as follows:

7.30 p.m., Ladies' "B"—New Method vs. Red Birds.

8.20 p.m., Men's "B"—V.M.D. vs. J.B.A.A.

9.00 p.m.—Foresters vs. Fourex.

With the Bowlers

Setting a new mark for individual game high scoring, Dave Clarke, of the Dynamites, led the scorers in the Five-pin League game which his team won from the C.N.R. by the odd game last night. Clarke's game total was 265 points, just two above the mark set by Sid Jenkins earlier in the week. Johnny Leetham led the aggregate scorers with 586 points to his credit. Complete scores follow:

DYNAMITES

A. Harness	186	144	187	517
D. Clarke	265	146	130	541
J. Leetham	197	180	209	586
D. Fairfull	101	[illegible]	141	242
R. Lyons	[illegible]	181	207	358
H. Buckle	183	138	[illegible]	321
Totals	932	759	874	2565

C.N.R.

H. Stewart	98	117	155	370
F. Young	130	181	161	472
H. Doherty	117	192	172	481
C. Hilton	156	169	186	511
E. Whitehead	201	167	165	533
Totals	702	826	839	2367

Eskimos' New Goalie Arrives

Seattle, Jan. 17. — "Porky" Levine, new infant goalie for the Seattle Eskimos, donned skates here yesterday after his arrival from Detroit, where he was spare net tender for the Cougars of the National Hockey League and the Olympics of the Canadian Pro Loop.

With the arrival of Levine the Eskimos again have a full team, and "Red" Hardaker, who has been trying to keep them out of Seattle's net for several weeks, will return to his inactive status as league spare.

Seeks World Title —By Jimmy Thompson

Canada never had a more popular and worthy champion than Albert "Frenchy" Belanger, the Toronto boy who is making a new and determined bid for the world's flyweight title. "Frenchy" is a faithful worker and tries hard to keep the flyweight laurels in Canada. His forthcoming bout in Toronto with Corporal Izzy Schwartz, whom the New York Boxing Commission maintain is the world's best flyweight fighter, will just about determine who really should be accepted as world's champion.

Belanger is known as the Dempsey of the flyweights owing to the tremendous weight of his blows, and few opponents ever box as well again after feeling the impact of his powerful punch. In all likelihood he comes by his punching ability honestly and naturally, as five generations of his ancesters were blacksmiths along the Ottawa River, noted for their strength and prowess as rough-and-tumble fighters.

Americans Will Meet Montreal

Maroons Will Make Bold Effort to Regain Second Place in N.H.L. Standing

Rangers Expect Easy Win Over Lowly Chicago; Detroit and Boston to Clash

Toronto, Jan. 17.—To-night's four games in the National Hockey League are ample proof that the Dominion still holds sway in the hockey world. The two encounters that promise the greatest amount of action and have the most important bearing on the standings involve three Canadian teams, the Maroons and Canadiens of Montreal and the Toronto Maple Leafs.

The New York Americans, leaders of the international group, complete the quartette.

MAROONS AT HOME

The Maroons play on their home ice against the Americans in an endeavor to return to second place in the division, from which they were displaced by the Canadiens Saturday by a one-point margin.

Canadiens have a great incentive to hand Toronto its fourth straight defeat. A defeat to-night, with a victory for the Maroons, would return them to the place they held last week, in a tie with the Leafs for third place.

In the American group, the leading Rangers expect an easy victory over the Chicago Black Hawks who have won only four games this season. The light Chicago club has shown a lack of scoring punch, averaging less than a goal a game for the first half of the season.

SHOULD BE INTERESTING

The clash at Detroit between the Cougars and the Boston Bruins, contenders for second place in the American group, should be more interesting. The Bruins moved out of a tie for the position by beating the Rangers for their seventh straight victory. A Detroit victory was ended by the Bruins a few days before. It is the final meeting for the season of the two teams with the series standing two to one for Boston.

DATE SET FOR GAME

New York, Jan. 17. — The hockey match between the New York Rangers and Canadiens of Montreal, postponed January 8, because of the death of Tex Rickard, will be played in Madison Square Garden, January 28.

League Leading Lions to Meet Bucks To-night

Frank Patrick's Vancouver Lions, leaders of the Pacific Coast Hockey League, will perform in Portland to-night against Bobby Rowe's Buckaroos.

The Bucks are in second place with a three-point advantage over the Victoria Cubs. The Lions are sitting on the top of the league eight points in front of Portland.

Rowe is reported to have signed a new defence man who will make his debut against the Lions to-night.

Carrigan Given Release By Rowe

Portland, Jan. 17.—To make room for two new players whom he expects to have immediately, Bobby Rowe, manager of the Portland Buckaroos of the Pacific Coast Ice Hockey League, announced Tuesday that he had released Dan Carrigan, who has been with the Bucks since the start of the season. Carrigan has lined himself up with the Los Angeles team of the California State League, and departed for the South yesterday.

McDUFFER

By BARRIE PAYNE

Helen Wills Loses Her Poker Face

Famous Tennis Star Tells Future Plans Following Engagement Notice

Has No Intention of Quitting Tennis; Will Continue to Write and Paint

Oakland, Cal., Jan. 17.—Helen Wills lost her poker face yesterday and found her tongue.

Perhaps the poker feature was merely hidden beneath the smiles and blushes with which the famous tennis star acknowledged congratulations on her engagement, announced by her parents Tuesday.

By no means loquacious, the Berkeley girl did however unfold some of her plans for the future which she envisages as a triune career of matrimony, tennis and artistic endeavor, with none of them interfering with the other.

Although Miss Wills and her mother, Mrs. Clarence A. Wills, both said there will be no hurry about the wedding, the daughter said she could not see how it could possibly interfere with her tennis. Besides, both Miss Wills and her fiance, Fred S. Moody Jr., San Francisco broker, are young. She is twenty-three and Moody is twenty-four.

TELLS HER PLANS

Miss Wills told her plans to friends as she was inspecting the new Oakland women's athletic club. She said she intended to finish her education at the University of California. She intends to go ahead with her painting. She may continue to write. She will play tennis "as long as I can hold a racquet," and then, when the time comes, maybe a year from now, she says she hopes to make a good wife.

As for the fortunate Mr. Moody, he will possibly improve his tennis game. As a tennis player Miss Wills said, Mr. Moody is not so good. But he is handsome and she loves him.

It was about a year ago that Moody's interest in tennis increased noticeably. He began taking lessons, three a week, at the California Tennis Club in San Francisco. He improved after a few months until he was known as a "fair" player. Miss Wills does most of her practicing at the California Club courts, but so far as is known she has never been on the courts with Moody.

A BUSY DAY

It was a busy day at the home of Dr. C. A. Wills in Berkeley. There were many telephone calls. One of them was from a London newspaper which spent more than two minutes getting an interview from Helen. Her engagement was first page news in London, where one paper carried the headline, "Helen Wills—23 Love."

Mr. Moody was not saying anything yesterday.

BABE RUTH NOT IN FAMILY ROW

Relatives of His Late Wife Say There Is No Trouble Over Custody of Child

Watertown, Mass., Jan. 17.—Relatives of Mrs. Helen Ruth, wife of Babe Ruth, issued a statement through counsel yesterday that "there is no breach between them and the Babe and none is expected."

Mrs. Ruth lost her life last Friday night in a fire at the home of Dr. Edward H. Kinder, Boston dentist, where she had lived for more than a year and had been known to neighbors as Mrs. Kinder.

The statement of Mrs. Ruth's relatives was issued through Judson Hannigan yesterday, while plans for Mrs. Ruth's funeral were in abeyance pending a report on an autopsy performed by Dr. George B. Magrath, medical examiner of Middlesex County, who had reported that Mrs. Ruth died from suffocation and incineration, and District Attorney Robert T. Bushnell expressed himself as satisfied that her death was accidental, but ordered another autopsy to convince her relatives that there had been no possibility of error.

NOT RUTH'S CHILD

In his statement Hannigan set at rest reports that a legal battle was impending between the Babe and Mrs. Ruth's relatives over the custody of nine-year-old Dorothy Ruth, now in a school at Wellesley. Hannigan said that there "appears to be sound reason to believe that Dorothy was not the child of the Babe and his wife, either by birth or adoption."

"If this belief turns out to be true," he added, Helen's family is willing and anxious to give the child the same loving care and attention which Mrs. Ruth had given her from babyhood, and in this desire there is every reason to believe that they will have the co-operation of the Babe. This does not mean that an attempt will be made by Mrs. Ruth's family to adopt the child, but does mean that they will do whatever is best for her future welfare."

While Hannigan declined to amplify his statement in regard to the belief that Dorothy was not the daughter of the Babe and his wife and never had been legally adopted by them, it was reported that the couple had taken her from a Catholic orphanage in Brooklyn, N.Y., when she was fourteen months old. She was said to have been given into their custody "on extension," subject to recall at any time if she was not provided with proper care.

Scottish Football Teams to Engage In Cup Ties Saturday

By PENALTY KICK

Although cup-tie joys and sorrows of January 12 are graduall becoming less and less acute, many of last Saturday's memorie will never be forgotten. For some the bitters of defeat have com as a good omen, for others an experience which could not hav been made possible or practical by any other means has come t them in a kind way, but for all there has been provided new idea of the progress of sport.

The Third Round has added another page to an historical con pendium of the sporting world created into its life by none othe than the English Cup.

For one week at least England will again resort to the less exciting, if more refined, grades of league competition. It is Scotland's turn now.

Thirty-two teams will be engaged in cup competition north of the Clyde on Saturday. Naturally all eyes will be focussed on the actions of that wonderful Glasgow team known as the Rangers. Always a great club, present perdictions for them cannot be any other than emulation of last season's success. Equalling the record of the Celtic, the Rangers then won the Scottish cup, the championship of the Scottish League and the Glasgow Charity Cup. Prior to that triple success twenty-five years had passed since the Scottish Cup was in their possession, but Celtic or them had been league champions since 1905—the former thirteen times and the Rangers ten times.

Last Saturday Rangers traveled to Queen's Park and returned joyfully home with two points and another quartette of goals. Boasting the most enthusiastic reading of any individual team of the six divisions forming the English and Scottish Leagues their present average will stand as a record for professional clubs. Twenty-three league games have this season rewarded them with forty-four points and seventy-five goals, while the success of opposition attacks has been approximately four-fifths of a goal per game.

HARD LINES

St. Mirren's partial triumph at Glasgow on December 22 gave the Rangers their biggest fright this season, for the visitors made the most successful attempt so far to lower the Rangers' colors. But none yet have succeeded. Will their downfall come in league or cup-tie competition? Maybe, not at all.

On Saturday Edinburgh City will show their goods before Rangers' supporters and are likely to retire a sadder but a wiser team. True, cup-tie football sometimes produces abnormal and unexpected surprises, as was illustrated last week in English competition, but no English team can ever attempt to approach them in successful records this season. Neither can the quality of football as now played by Sheffield Wednesday, leaders of the English League, and Rangers, leaders of the Scottish League, be technically compared. Certain it is that clubs in the First Division of the English League are on a more equal plane than the clubs forming the Scottish League, as instanced by the present condition of the respective tables. A matter of eighteen points now separates Sheffield Wednesday from Manchestr United, the top and bottom teams of the English League. Twenty other teams come between them.

SEVEN TO ONE

In the First Division of the Scottish League Rangers lead with forty-four points while Raith Rovers from the tail with thirteen points—a distinction of thirty-one, while eighteen teams separate them. But, congratulations to the Rangers and may they equal last season's success in again winning the cup. In their six cup appearances last season they successfully disposed of East Sterlingshire by six goals to nothing, Cowdenbeath by four goals to two, King's Park by three goals to one, Albion Rovers by one goal to nothing, Hibernians by three goals to nothing, and then Celtic by four clear goals. Twenty-one goals to three.

Celtic will be at home to Arthurlie (a second division club), East Fife to Partick Thistles, Hearts to Airdrieonians, Motherwell to Leith, Dunfermline to Cowdenbeath, Alloa to East Stirling, Dundee to King's Park, Hamilton to Forfar, Hibernians to St. Johnstone, Arbroath to Inverness, Beith Rovers to Raith Rovers, Huntly to Stenhousemuir, Aberdeen to Solway Star, Clyde to Montrose, Dundee to King's Park, Bo'ness to Newton Stewart, Armadale to Moor Park, Dundee United to Morton and Third Lanark to Clydebank.

Notable among last week's surprises was Everton's downfall at the instigation of Chelsea, at present second in command in the Second Division table. Dean's recent league successes when in opposition to Bolton Wanderers and Derby County, against both of whom he scored three goals, faded into insignificance last week when Chelsea's defence prevented England's centre forward or any of his confrers from scoring. This defeat may prove for them a blessing in disguise. Now the great ambition of winning the English League for the second successive year is within their power, for they yet have the opportunity of adding thirty-six points to their present total of twenty-seven. It is not impossible, but improbable. On Saturday Birmingham will visit them.

LEAGUE HONORS

Another surprise worthy of mention for a Third Division club, if not for a First Division one, was Newcastle United's fruitless visit to Wiltshire. Even the combination of Hugh Gallacher, Scotland's centre forward, in attack, and Jack Hill, the United's acquisition from Burnley, could not penertate the Swindon defence. Clapton Orient suffered the same fate last season, although they were able to score a goal. Newcastle must travel again on Saturday, but this time to Bury. The former cannot hope to win the league this year for, providing all possible points are annexed, their total will be only fifty-six, precisely the same figure which won the championship for them at the conclusion of the 1926-27 season. Everton won last ye with fifty-three points.

LUCKY DERBY

Derby County, who are presented bright particular example of tea building from raw material to firs class football success this season w travel to Wales and endeavor to ac to Cardiff's discomfiture. The leag leaders travel to Sunderland, West Ha to Birmingham where they meet t Villa, Portsmouth to Woolwich, Bolto to Blackburn, Manchester City to Hu dersfield, Liverpool to Leicester, Lee to Manchester United and Burnley Sheffield United.

UNDISCOVERED SUPERIORITY

The Second Division schedule pr mises one interesting meeting for Sa urday—Chelsea's visit to Middle borough. It could only be made mo interesting were it to be played neutral ground. Chelsea are still in t cup competition; Middlesborough m be. The latter team enjoys the bre in playing at home. Compare the records.

	P.	W.	L.	D.	F.	A.	P
Middlesborough	25	13	5	7	56	37	
Chelsea	24	11	4	9	56	37	

Barnsley go to Blackpool, Not Forest to Bradford, West Bromwich Grimsby, Port Vale to Millwall, Hu City to Notts County, Preston Nor End to Oldham, Reading to Southam ton, Clapton Orient to Stoke City, Br tol City to Swansea Town and Totte ham to Wolverhampton (whose Wa derers were dramatically ousted fro further participation in the cup Mansfield Town last week).

The Southern Section of the Thi Division will find the two top teams competition for Plymouth must ma another journey to the Metropo where Queen's Park Rangers will pr vide the opposition. Fortune fav Swindon's visit to Walsall for the fo mer are rejoicing over a victory ov a First Division club while the lat could only draw with a Second Divisi one. Crystal Palace travel to Newp and Brentford to Merthyr.

If Stockport County enjoy sca league superiority over Bradford C they were decisively beaten by t latter club in cup competition l week. Bradford City must make a sch duled visit to Crewe Alexandra a Halifax Town will be entertained Stockport County.

U.S. Ryder Cup Team Announced By Walter Hagen

Los Angeles, Jan. 17.—Walter Hagen British open champion, and captain the United States Ryder Cup tea yesterday announced the personnel the United States squad, which will s from New York on April 10 for t English invasion.

The eleven players selected, who w Hagen complete the squad of twel will be cut down to a team of eig golfers with two alternates when t team sails for England. Hagen's lections were:

John Farrell, United States op champion, Florida; Gene Sarazen, f mer United States open champi Florida; Horton Smith, Catali Islands open champion, Joplin, M Leo Diegel, United States professio champion, Agu Caliente, Mexico; Watrous, Detroit; Ed. Dudley, South California professional champion, L Angeles; John Golden, Lo Jalla, Ca fornia open champion, Paterson, N Al Espinosa, finalist in the natio professional tournament, Chica Billy Burke, Port Chester, N.Y.; Wi Klein, Florida, and Joe Turne Florida.

JIM JEFFRIES

His Own Story

As Told to HUGH FULLERTON

CHAPTER XVIII (Continued)

Three weeks later Gus went down the river again. His boat was found overturned, but he never was found, nor any trace of him discovered.

I have found, in associating with Indians, that one can respect their word, whether it is a promise or a threat, and I always have felt certain that the Indian made good his promise.

When we first started down the river Cummings had told me that the Kokopaw Indians, the tribe of which Frank was chief, had killed their medicine man three days before. It was not a subject to inquire into at first meeting, and I did not mention it until Frank attached himself to me and became my bodyguard, but one day, after we became friendly, I asked him:

"Frank, why did you kill your medicine man?"

"Three times him say him cure," he said casually. "Three times him die."

"What did you do to him?" I inquired.

"Cut him head off. Throw him in river. Him no good. His same as Mexican."

HATED MEXICANS

Like all the fifteen hundred Indians of his tribe who "gottum rifle," he hated Mexicans, and the way they treated the doctor indicates how they feel toward their conquerers.

Maybe their system of handling the medicine man was a bit drastic, but I would not have minded much if it had been applied to that doctor who treated me five days for billousness when I had pneumonia and came near killing me or ruining my career. When a fellow bangs out his shingle and starts to practice medicine among the Kokopaws he takes a chance.

We paid Frank off at his village, and, knowing his hatred for Mexicans, I offered him Mexican money.

"Me throw in river," he said.

So I paid him in American gold, hired him to take the boat up to Yuma, and we went to the camp of Cummings and his outlaws. Cummings agreed to take us to the border. I parted with Frank with much regret. He was perhaps the finest physical specimen of manhood I ever met, and the most loyal friend. On that trip perhaps saved my life three or four times—without even hinting at reward. How he sensed, or knew, Gus was my enemy and waiting for some opportunity to kill me, remains a mystery. Much of the lore of the woods and waters learned from him during that trip stood me in good stead in later life.

AN EXILE

While we rode through those terrible tangles of jungle below the line Cummings and I had long talks, and he was homesick and bitter, an exile from his own land. He had a wife and two children North of the line and dared not cross the border to see them, except at risk of capture.

He had, years before, been foreman of a cattle ranch near the border and had caught a rustler killing a beef. As Cummings rode up, the man grabbed his rifle, and Cummings killed him. The man had political power and strong friends. A warrant was issued for the arrest of Cummings and he declared he would not go to jail. He believed that the political friends of the man he had killed planned to convict him of murder and, when two deputies came to the ranch to arrest him, they had him covered before he knew tehy were near, but jumping aside, shot it out with them and killed both and fled across the border to escape a posse that was after him.

Reckless and brave, he organized a crowd of fugitive Americans and Mexicans and ruled a great territory. The Indians liked him and he gave them a square deal, but no love was lost between him and the Mexican rulers even though the pens regarded him as the chief and their defender.

I learned that while he refused to cross the border with us, he had gone in to Yuma half a dozen times to visit his wife and children, and that he came openly, although without sending advance notices, always accompanied by one of his band, and he marched up the main streets, he on one sidewalk, his partner on the other. They never were molested, as no one seemed to want to take a chance with them.

TREATED HIM ROYALLY

I saw nothing murderous about Cummings or his followers, although I felt certain they were not the kind to take any chances with. They treated me royally, refused to accept a cent for guiding us across the trackless wastes of the delta land, and told us if we wanted fresh meat to kill a young steer and give what we did not use to the Indians. Cummings and his men were ranging about five thousand cattle through the country. They parted with us, wishing us good luck in any fight I might have, and an old Mexican and his wife drove us into Yuma in a wagon.

My appearance in Yuma must have created a sensation. I had been going barefooted for six weeks and my feet were as though as sole leather. At the hotel I tried to put on my shoes, but could not, and all day I walked around Yuma in bare feet, burned as black as a negro, matted with hair, and the movies missed a great chance by not snapping me as a cave-man escaped from his lair.

That night we caught a train for Los Angeles. I walked into the drawing-room of the sleeper in my stocking feet, and there sat one of my friends, on his way from New York to the coast. I recognized him at once, but he glanced at me and seemed annoyed, and later asked the porter how it came they permitted wild Indians in the sleepers.

JEFF LOOK UGLY

When he came into the smoking-room I looked ugly and said:

"You no likeum Injun?"

He jumped a foot and pretended he did not know I was talking to him, and looked out the window earnestly.

"Me killum; me takum scalp!" I said.

He turned around in a hurry and saw me grimming.

"Great Scott, Jim Jefferies!" he yelled. "I thought you were an Indian off the reservation."

Arriving in Los Angeles I found myself in an awkward position. I had to jump into a cab and walk into a Turkish bath in my stocking feet, and then send for a chiropodist. He spent two days off and on, operating on my feet, and deeply imbedded in one callous spot he found a thorn which I never had known was there. For a week I scarcely could walk, but after that slowly returned to civilization and civilized ways of living.

A GREAT ADVENTURE

The experience did me much good physically, and it shows how quickly human beings revert to savagery and primitive methods of living. In spite of the dangers and hardships I count the two months in the wildest part of America as one of the most interesting adventures of my life. I had met men—real men, and had earned their friendship.

To be continued

WIFE HAPPY AGAIN—HUBBY EATS PEANUTS

"I can enjoy anything I eat from peans to peanuts, since taking Adlerika. I am no longer grouchy and wife s happy."—Geo. W. Smith.

Even the FIRST spoonful of Adlerika relieves gas on the stomach and removes astonishing amounts of old waste matter from the system. Makes you enjoy your meals and sleep better. No matter what you have tried for your stomach and bowels, Adlerika will surprise you. At leading druggists. (Advt.)

Men—"Wear Arrow Clothes, They're Good"

Inquire About Our

NEW TEN-WEEKLY-PAYMENT PLAN

No Interest No Extra Charges

Price & Smith Ltd.

614 Yates Street

BAYS BEAT NAVY TO RETAIN LEAD IN MIDWEEK LOOP

Storemen Defeat Sailors 4-1, While Rennies Down Saanich 4-2

Bakers Just One Point Below Leaders of Wednesday Football League

The Hudson's Bays retained their one-point lead over Rennies in the Wednesday Football League standings when they sent the Navy down to a 4-1 defeat at the Royal Athletic Park yesterday, while the bakers gained a 4-2 victory over Saanich United. The sailors, who, in partnership with the bakers, had been challenging the leaders from the second berth, have dropped to third position three points below the leaders.

One of the feature games of the season is expected, when the Bays and Rennies meet next week to decide first place in the league.

At present the teams stand as follows:

	W.	L.	D.	Pts.
Hudson's Bay	3	0	2	8
Rennie & Taylor	3	1	1	7
Navy	2	2	1	5
Saanich United	0	5	0	0

Percy Shrimpton's airtight goal-tending earned a 4-1 victory for the Hudson's Bay over the Navy in the Wednesday soccer fixture played at the Royal Athletic Park yesterday. From start to finish, the sailors had equally as much play as the Bays, but time after time their shots on goal were frustrated by the spectacular playing of the storemen's goalie.

At the commencement of the encounter the sailors forced play into their opponents' end, but were unable to get the ball past Gardiner and Armstrong on the Bays' defence or, when they passed these men, they simply could not put the ball into the net.

Almost two-thirds of the first half elapsed before either team was able to register a counter. At that time the Bays were awarded a penalty when one of the sailors fouled a Bay forward. Woodley took the kick which Barker just stopped, but left the ball in front of the goal. Woodley followed in and sent it into the net for the league leaders' first score.

The sailors redoubled their attacks on the storemen's goal, but before ten minutes had elapsed after the first score, Jack Clarke broke through to net the ball for the winners' second tally.

Shortly after Spriddell took the ball on a nice centre from Putland and dribbled through for what seemed to be a certain goal. However, in his endeavor to put the ball out of Shrimpton's reach, he sent it sailing over the bar.

At the commencement of the second half the Navy again forced play into the Bays' territory, but poor shooting prevented them from scoring.

SCORES FROM CORNER

Gardiner cleared with a nice kick and the storemen went down the field to test Barker in the sailors' net, Barker prevented any score and play again swung to the winners' end. After forcing two corners, Cosier succeeded in placing the ball just beside the post and Robinson headed it in for the Navy's only tally.

Oakman, halfback for the Bays, came up into the sailors' end on a pretty forward and back play and succeeded in getting right in on the goal only to shoot wide. However, the storemen sustained their attack and Mair sent in a nice shot which hit the crossbar and bounced out. Clarke got his foot to the rebound and sent the ball into the corner of the net for the Bays' third goal.

For the remainder of the game the Navy dominated the play but could not score.

Just before the half ended the Bays returned to the sailors' goal, and from a scuffle on the penalty line Mair sent in a soft shot which Barker let through his hands.

For the winners, Shrimpton, Gardiner, Kerchin, Woodley and Mair played good football, while Robinson, Plummer, White and Spriddell turned in good performances for the Navy.

Hewison refereed and the teams lined up as follows:

Navy—Barker, White, Plummer, Roberts, Patterson, Spriddell, Robinson, Putland, Hall and Cosier.

Hudson's Bays—Shrimpton, Armstrong, Gardiner, Oakman, Woodley, Kerchin, Addie, Fish, Clarke, Mair and Hanson.

BAKERS WIN

Rennie and Taylors managed to stay in second berth when they defeated the Saanich United by a score of 4-2 in a rather listless game played at Beacon Hill before a few spectators. The Saanich boys played hard at times and were giving their more experienced opponents a hard run, but the steadier playing of the bakers and their own inability to make the most of their chances lost them the game.

Starting the game with only nine men, Rennies immediately went on the offensive, and after about two minutes of play "Dutch" Davis had a chance and shot. One of the United's backs, however, deflected the ball and Rennies were awarded a corner. The kick failed to come to anything and on the resulting goal kick Saanich went down the field only to pass up a good chance through lack of co-ordination. Rennies forced another corner but it again came to naught. Play hovered around centre for awhile and then Saanich organized an attack that kept Geddes on his toes. Brown, inside right for the Saanich boys, sent in a hard drive that Geddes just managed to reach, and then Blanco brought things to a climax when he sent in a soft roller that the Rennie goalie missed, to put Saanich United into the scoring column.

From the kick-off Rennies went on the offensive, but could not break down the defence Saanich put up. Play continued with both teams resorting to long shots. Tooby saved a couple of hard ones from the toes of the Rennies' sharpshooters, but, the breadmakers were not to be daunted and came right back to force a corner. McIlmoyl took the kick and placed the ball right in the corner, Tooby managed to get his fingers to it but it was too fast and Rennies were again on equal terms with the Saanich boys. Immediately following this the whistle blew for half time.

SAANICH PRESS

Following the whistle the play moved from end to end. Saanich started another attack that kept the Rennies' backs busy. On one of these rushes Tupman, Rennies' guard, cleared the ball and fed it to Davis. Davis shot and scored but was called off-side by Referee Alcock. Immediately following this Ralph, fleet wing man of the surburban team, gathered in the ball and passed to Bobby Burns. Burns made no mistake when he outguessed Tupman and drove in a hot shot that gave Geddes no chance. This was short-lived, however, for immediately after Haggen scored on a pass from Stewart to bring the teams to even terms again. Saanich tried hard and Blanco hit the bar with a hard drive. Teddy Hawkes forced a corner but the Saanich rally was short-lived, for Rennies practically took the rest of the game into their own hands.

Davis brought the bakers' total to three when he beat Tooby on an easy shot. Play began to get ragged, the players seemed all in. Just before the final whistle Haggen brought the bakers' total to four, when he sagged the net for the last goal of the game.

Ralph Alcock refereed the match and the teams lined up as follows:

Rennie and Taylors—Geddes, Tupman, Gilbert, Stewart, Haggen, Davis, McIlmoyl, Nex and Davis.

Saanich United—Tooby, Ash, Barry, Moir, Love, Stonier, Brown, Hawkes, Burns, Blanco and Ralph.

AUSTRALIAN DEBATERS MEET VICTORIA SPEAKERS TO-NIGHT

G. A. HEBDEN

JOHN GOUGH

Attracting considerable attention and drawing big crowds at every place they have called the Australian debating team which speaks to-night at the Sons of Canada Hall, filled many engagements in the United States before coming to Canada.

Subjects of particular interest to the country they are visiting generally form the subject of the debate, compulsory voting being the subject for to-night with the Australians taking the affirmative. G. A. Hebden and John Gough have been chosen to take the negative view, representing Victoria. The Australian team consists of H. G. Godsall, N. C. L. Nelson and W. S. Sheldon.

The team left Sydney on September 6. Before going to the United States they visited New Zealand and Honolulu. In Honolulu before an audience of seventy per cent Orientals they debated with Chinese and Japanese students on the white Australia policy.

The Australian debaters have spoken at twenty-five cities in the United States and, commencing their Canadian tour at Winnipeg, have met the debaters of the Universities of Saskatchewan and Alberta. They will continue their trip through to Boston, thence to the Old Country, returning home by way of Suez.

CRAIG WOOD IS GOLF WINNER

Unknown Captures $4,000 Pasadena Open; Dallas Jeffers Places Second

Pasadena, Cal., Jan. 17.—Craig Wood, husky blond professional of the Forest Hill club, Newark, with a bag full of "hot" clubs, pushed over the rain-soaked fairways and soggy greens of this city's municipal course yesterday for a sparkling victory in the $4,000 Pasadena open tournament with an aggregate of 138.

Wood headed out such stalwarts as Walter Hagen, Macdonald Smith, Tommy Armour and George von Elm. Playing through the morning in a heavy downpour, Wood traversed the tricky public layout in one stroke above par 71. He returned in the afternoon to "burn up" the drenched course with a 66, five strokes under perfect figures.

TWO BAD HOLES

Wood hung up his par-smashing card in the face of two bad holes, a five on the par four fifteenth and a six on the par five seventeenth. With his victory Wood took first prize money of $1,000.

Two strokes behind Wood finished Dallas Jeffers, Long Beach, Cal., professional, who also clubbed out a 66 on his final eighteen-hole round. Jeffers staged a remarkable recovery in form to take second place, being able to do no better than 74 in the morning. Second place was worth $600.

HORSE RACING

Tia Juana, Jan. 17—There was plenty of good racing here yesterday despite the fact that the surface was heavy from Tuesday night's showers. The ill-rain seemed to the liking of some of the older chargers, who scored their first victories of the season. One of this variety popped forth in the first race, when J. Noel's five-year-old Milton, after splashing along happily enough in the fore part of the race, emerged in front position at the end. Deadfall, the favorite, was passed by Pepper Bank in the last sixteenth.

Emmert's five-year-old Shasta Graney got home in the lead of the second race. The talent were not overlooking his mud-running ability and dropped his price down to "twos."

So many owners of dainty steppers scratched out in the fourth that Secretary Campbell announced the cancellation of the race.

Fehrah, an old brown mare of seven busy seasons, took the brackets in the fifth, closely followed by the ancient Doc McMahon, who paid the astonishing price of $80 for place bets.

A. G. Tarn's six-year-old gelded chestnut Mozart led all the way to the last two jumps in the feature race, but Buckeye Belle, displaying some of her eastern fast stepping, closed fast and won by a nose.

Results follow:

First race, five and a half furlongs—Milton, $21.20, $11.60, $5.60; Pepper Bank, $26.60, $14.40; Deadfall, $3.80. Time, 1.09 2-5.

Second race, five and a half furlongs—Shasta Graney, $6.40, $4, $3; Music, $6, $5.20; Dan D., $8.40. Time, 1.08 2-5.

Third race, five and a half furlongs—Montanero, $5.20, $3.20, $2.80; Chard, $3.40, $3; Weeya, $5.80. Time, 1.08 4-5.

Fourth race was declared off.

Fifth race, mile and an eighth—Fehrah, $13.60, $7.0, $6.20; Doc McMahon, $80, $24.20; My Destiny, $5.20. Time, 1.59.

Sixth race, mile and seventy yards—Elmer H., $7, $3, $2.20; Prospect, $4, $2.60; Biloxi, $2.60. Time, 1.48 1-5.

Seventh race, mile and a sixteenth—Buckeye Belle, $6.80, $6.20, $4.20; Mozart, $7, $3.60; Flora M., $3. Time, 1.49 2-5.

Eighth race, mile and seventy yards—Runbank, $10, $4.80, $3; John J. S., $5.40, $4.60, Golden Sweep, $3. Time, 1.46 1-5.

Minor Hockey League Results

Philadelphia, Jan. 17—The Philadelphia Arrows defeated New Haven 1-0 in an overtime Canadian-American Hockey League game here last night.

St. Louis, Jan. 17—Superior defence told for the Kansas City Plamors in an American Association hockey game with the St. Louis Fliers last night and the Western Missouri squad won 3-1.

Hagen Would Have Foreign-born Men On U.S. Golf Teams

Los Angeles, Jan. 17—Walter Hagen last night declared for representation of foreign-born golf professionals who have become citizens of the United States on teams entering international competitions. He would have the change become effective after this year.

"The biggest objection to selected foreign-born professionals," said Hagen, "originates not in America, but in Great Britain, where it is impossible for us to win any recognition for U.S. golf except with native-born players.

"Two years ago in Worcester we defeated the British with a team of homebreds and this year we are going to Europe with a team of 100 per cent homebreds. I think in these two matches, one in the United States and one in Europe, that we can demonstrate sufficiently the strength of our native-born professional golfers, and that in the future we should look at the situation from a broader angle and give our foreign-born players who have become citizens an opportunity to win a place on our professional team."

Aubrey Shore To Sign With Boston

Regina, Jan. 17.—Aubrey Shore, defence man of the Melville Millionaires of the Saskatchewan Amateur Hockey Association, is en route to Chicago, where he will sign a contract with the Boston Bruins of the National Hockey League, according to word received here from Melville. He is a brother of Eddie Shore, defence man of the Boston Bruins.

Seppala Winner Of Dog Sled Derby

Lake Placid, N.Y., Jan. 17.—Leonhard Seppala of Fairbanks, Alaska, behind a hosky dog team, finished first in the opening day's racing of the second annual dog sled Derby here yesterday, covering the fourteen-mile course in 1.13.05. Mrs. E. P. Ricker, Poland Springs, Me., the only woman entered in the two-day Derby, was five minutes behind Seppala.

Kansas City Boxer Dies From Injuries

Pittsburgh, Kas., Jan. 17. — Frank Civella, bantamweight boxer of Kansas City, died here as a result of a knockout in his bout with Steve Salina, Pittsburgh, Kas., Tuesday night. Civella was floored three times in the second round by blows to the chin. The last time he fell through the ropes and was counted out. He died without regaining consciousness from concussion of the brain.

Vance Is Said To Be Asking For A $25,000 Contract

New York, Jan. 17—It is reported that Dazzy Vance, the Colossus of the Brooklyn pitching staff, is demanding $25,000 to pitch ball for the Robins next season. Vance denies the report. He wired back this answer to a reporter's query: "Have not as yet corresponded with the Brooklyn club about my 1929 salary."

Certainly, Vance has little hope of dragging down that kind of money. As reported several weeks ago, the first contract to be mailed Vance will be for a $1,000 raise over last season and Dazzy's chances of chiseling $4,000 more out of the club are negligible.

ONE SAD EXPERIENCE

Having no intention of sweetening the pot with a $5,000 raise, a two-year contract for $21,000 per may be offered the strikeout king. This, in spite of the fact that Brooklyn has already had one sad experience with a long-term Vance contract. Once Dazzy signed for three years and seemed only "a shell of his former self" in two of those years.

But a two-year contract may be the lure that will pull Vance into the fold before the training season at Clearwater is far advanced.

Tod Morgan Will Defend His Title

Chicago, Jan. 17.—Promoter Jim Mullen last night announced that Tod Morgan had agreed to risk his junior lightweight title against the winner of a ten-round match between Tony Canzoneri of New York and Armando Santiago, who meet here to-night. Mullen said Morgan's manager and both Canzoneri and Santiago had agreed to terms and the battle would be staged in Chicago soon.

SALE! SALE!

USED INSTRUMENTS — *Radios, Phonographs, Speakers, Eliminators*

TERMS **$5.00** CASH

BALANCE ON MONTHLY TERMS

Phonographs at $15, $29, $35, $49.50

SPECIAL **3 $1.00** New Records

KENT'S

641 Yates St. Phone 3449

PACKARD

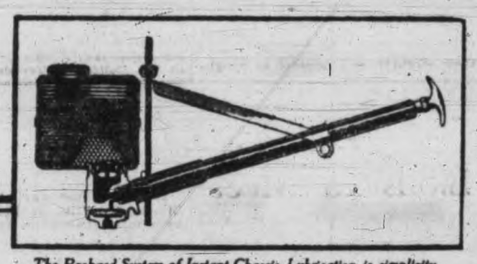

The Packard System of Instant Chassis Lubrication is simplicity itself. A reservoir and gun on the dash is connected by concealed piping to accurately metering drip plugs at each oiling point. One pull of the plunger loads the gun. As it discharges automatically each bearing is bathed in clean, fresh oil, correctly measured.

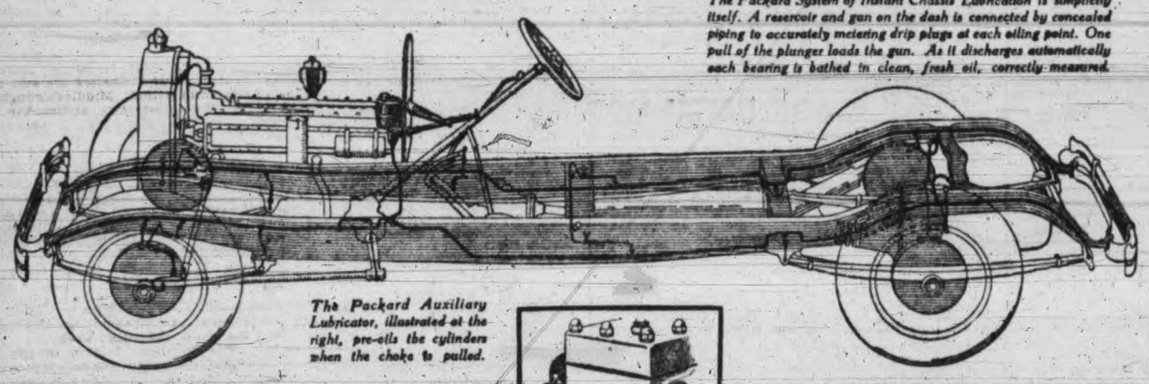

The Packard Auxiliary Lubricator, illustrated at the right, pre-oils the cylinders when the choke is pulled.

Most thoroughly and easily lubricated of all fine cars

THE Packard Eight, whether Standard, Custom or De Luxe, is protected by the most thorough, complete and convenient lubrication system found on any motor car in the world. In-built factory precision is protected — even against the possibility of your own or your chauffeur's neglect.

"Instant" lubrication—a system by which the chassis bearings may be oiled daily by one pull of a plunger from the driver's seat—has long been a feature of Packard cars.

Improved and extended to include even the new and unique Packard Shock Absorbing System, Packard chassis lubrication protects 38 bearings under the car, oils points inaccessible and frequently neglected on the ordinary chassis, prevents squeaks and rattles, eliminates wear—and insures the long life for which the Packard car is famous.

The Packard Straight Eight powerplant, with its nine-bearing crankshaft, is full force feed lubricated—each cylinder uniformly supplied, each motor bearing thoroughly fed under pressure. An auxiliary lubricator, connected with the choke, automatically conveys oil to the skirt of each piston whenever the choke is pulled out—insuring thorough cylinder lubrication during cold weather starting and warming up.

Packard lubrication, thorough and positive under all weather conditions, is simply pictured and described on a unique wall chart which we want you to see. Come in and examine it, then drive a Packard Eight yourself and oil the chassis while at the wheel. You will gain a new conception of proper motor car lubrication.

The Packard Standard Eight is priced from $3,850 to $4,065—the Custom Eight from $3,995 to $4,425—and the Eight De Luxe from $6,945 to $8,960—at Victoria. Individual custom cars are also available to order on the De Luxe chassis.

ASK THE MAN WHO OWNS ONE

THOMAS PLIMLEY LIMITED

1010 YATES STREET PHONE 697

It May Be *Urgent*

When *your* Children Cry for It

Castoria is a comfort when Baby is fretful. No sooner taken than the little one is at ease. If restless, a few drops soon bring contentment. No harm done, for Castoria is a baby remedy, meant for babies. Perfectly safe to give the youngest infant; you have the doctors' word for that! It is a vegetable product and you could use it every day. But it's in an emergency that Castoria means most. Some night when constipation must be relieved—or colic pains—or other suffering. Never be without it; some mothers keep an extra bottle, unopened, to make sure there will always be Castoria in the house. It is effective for older children, too; read the book that comes with it. (Advt.)

Fletcher's CASTORIA

Hudson's Bay Company.

INCORPORATED 2ND MAY 1670.

Other Stores at Winnipeg, Yorkton, Saskatoon, Edmonton, Calgary, Lethbridge, Nelson, Vernon, Kamloops and Vancouver

HBC Pure Food Supplies

Specials for Friday and Saturday

Finest Quality New Zealand Creamery Butter, per lb. ..46¢
3 lbs. for ..$1.35
Choice Quality Alberta Creamery Butter, per lb. ..45¢
3 lbs. for ..$1.32
Pure Bulk Lard, per lb. ..18¢
3 lbs. for ..52¢
Selected Smoked Picnic Hams, per lb. ..22¢
Boneless Smoked Cottage Rolls, per lb. ..33¢
Sweet Pickled Picnic Hams, per lb. ..21¢
Boneless Sweet Pickled Cottage Rolls, per lb. ..32¢
Shamrock Brand Side Bacon, per lb. ..53¢
Shamock Brand Mild Cured Hams, half or whole, per lb. ..35¢

FRESH EGG SPECIALS, DELIVERED
Fresh Farm Eggs
B.C. Extras, per doz. ..33¢
B.C. First, per doz. ..30¢

Mild Quality Cheese, per lb. ..32¢
Kraft Canadian Cheese, lb. ..43¢
Dutch Edam Cheese, per lb. ..40¢
Canadian Stilton Cheese, lb. ..40¢
Chedlet Cheese, 6 portions for 35¢

BAKERY SECTION SPECIALS
Delicious Slab Cake, made in Our Own Bakery
Plain, Seed and Light Fruit Cake, per lb. ..40¢
Genoa and Cherry Cake, per lb. ..45¢
Simnel Cake, per lb. ..50¢
Rich Dark Fruit Cake, lb. 50¢
Individual Mince Patties, per dozen ..40¢
Freshly Made Animal Biscuits, per package ..5¢
6 packages for ..25¢
Weston's Demonstration Package Assorted Biscuits, per package ..39¢

DELICATESSEN SECTION
Sliced Corned Beef, per lb. ..30¢
Sliced Jellied Ham, per lb. ..30¢
Sliced Veal Loaf, per lb. ..40¢
Sliced Ham Bologna, per lb. 30¢
Sliced Chicken and Ham Loaf, per lb. ..45¢
Sliced Roast Pork, per lb. ..75¢
Heinz Sweet Mustard Pickles, per pint ..40¢

GROCERY SECTION
Our Economy Blend Black Tea, per lb. ..45¢
Our Special Breakfast Tea, per lb. ..55¢
3 lbs. for ..$1.60
Our Ceylon Broken Orange Pekoe Tea, per lb. ..65¢
3 lbs. for ..$1.90
Braid's Lanka Tea, per 1-lb. package ..49¢
Our Freshly Roasted Pure Coffee, per lb. ..45¢
Finest Quality B.C. Granulated Sugar, 20-lb. paper sack, $1.34
King-Beach Pure Strawberry Jam, 4-lb. tin ..68¢
Empress Brand Pure Orange Marmalade, 4-lb. tin ..62¢
Campbell's Tomato Soup, per tin ..12¢
3 tins for ..35¢
Del Monte Brand Golden Bantam Corn, No. 2 tin ..21¢
3 tins for ..59¢
Del Monte Brand Solid Pack Tomatoes, No. 2½ tin ..22¢
3 tins for ..65¢
Home Brand Catsup, reputed quart bottle, for ..24¢
English Brown Windsor Toilet Soap, 7 for ..25¢
Del Monte Asparagus, white or green tips, No. 1 square tin 32¢
Johnston's Fluid Beef, large bottle, for ..95¢
Dole's Honey-Dew Brand Sliced Hawaiian Pineapples, No. 2 tin, for ..26¢

FRUIT AND VEGETABLES
Fancy Florida Grapefruit, each 10¢, 15¢ and ..20¢
California Sunkist Grapefruit, 4 for ..25¢
Marmalade Oranges, large size, per dozen ..40¢
California Sunkist Navel Oranges, per dozen, 35¢, 45¢, 60¢ and ..70¢
Okanagan Fancy Newton Apples, per box ..$2.87
Good Cooking Apples, 4 lbs. 25¢
Fresh Celery, per stick, 15¢ and ..20¢
Yakima Spanish Onions, 4 lbs. for ..25¢
Sooke Swede Turnips, 8 lbs. 25¢
B.C. Comb Honey, quart sealers, each ..95¢
New Washed Brazil Nuts, lb. 28¢
California Soft Shell Walnuts, per lb. ..45¢
Fancy Paper Shell Pecans, lb. 75¢

HBC RED RIBBON BEEF

Red Ribbon Beef

First in quality, flavor and tenderness. There is satisfaction in knowing your roast is an HBC Red Ribbon Roast. It is sure to be just right.

RED RIBBON BEEF
Sirloin, Porterhouse and T-bone, per lb. ..35¢
Rumps, Rounds, Ribs and Aitch Bone Roast, per lb. ..30¢
Thick Rib Roast, per lb. ..25¢
Plates and Briskets, per lb. ..15¢
Boneless Rolled Roast, per lb. 33¢

VEAL
Fillets and Loins, per lb. ..38¢
Ribs and Rumps, per lb. ..35¢
Shoulders, per lb. ..25¢

LAMB
Legs and fillets, per lb. ..45¢
Loins and Ribs, per lb. ..40¢
Shoulders and half shoulders, per lb. ..28¢

MUTTON
Legs, whole, per lb. ..33¢
Fillets, per lb. ..35¢
Loins, per lb. ..30¢
Shoulders, per lb. ..25¢

PORK
Legs, whole, per lb. ..28¢
Fillets and Loins, per lb. ..30¢
Shoulders and Sides, per lb. ..25¢
Pork Heads and Feet, per lb. ..10¢

SAUSAGES
Imperial Pork Sausages, lb. 28¢
HBC Beef Sausages, per lb. ..15¢
Wieners, per lb. ..35¢

POULTRY
Roasting Chicken, per lb. ..45¢
Choice Fowl, per lb. ..35¢

LIVER
Beef Liver, per lb. ..20¢
Lamb's Liver, per lb. ..30¢
Pork Liver, per lb. ..15¢
Ox Tails, per lb. ..25¢
Beef Hearts, per lb. ..12½¢
Tripe, per lb. ..12½¢

—Lower Main Floor, HBC

Women's Full-fashioned Chiffon Silk Hose

Broken range of colors and sizes in Full-fashioned Chiffon Silk Hose grouped for speedy clearance. Every pair perfect. Regular $1.95 and $2.50. Sale price ..$1.69

Two Glove Specials

Women's Golf Gloves at $1.69 a pair

Pigskin Regulation Golf Gloves. Perforated backs and fingers. Shown in natural shade only. Sizes 6¼ to 7½. Regular $1.95. Special, per pair ..$1.69

Women's Chamois Gloves at $1.50 a pair

Slip-on style with half pique sewn seams. White only. Sizes 6¼ to 7½. Special, per pair ..$1.59

—Main Floor, HBC

January Clearance Sales

Fur Chokers and Scarves

Clearing at Half Price

For quick clearance before stocktaking we are offering a number of Fur Neckpieces at just half Their regular price. They include such popular furs as Russian Fitch, Kit Fox, Opossum, Jap Mink, Russian Ermine, Sable Coon, Grey Coney and many others. Buy now for the Spring. Regular prices from $5.50 to $30.00.

All at Half Price

Brown Fox Scarves

A special lot of very fine Brown Fox Neckpieces finished in natural skin effect with head, tail and paws. Marked down to ..$18.75

—Second Floor, HBC

Women's Fancy Crepe de Chine and Wool Scarves

Fine Wool Scarves with hand-embroidered designs and finished with hand-knotted silk fringe. Also Heavy Quality Crepe de Chine Scarves in hand-painted designs, some with fringed ends and others scalloped—

Regular $5.50. Clearing at ..$2.75
Regular $12.50. Clearing at ..$6.25

—Main Floor, HBC

Novelty Goods Reduced

Butterfly Pictures
In a variety of charming subjects. Regular $3.50, for $2.79

Pearl Throws
In pink and white with choice of tassel or drop ends. Special, each ..49¢

French Novelty Tapestry Handbags
In beautiful designs and handsome linings. Special, at $2.95

—Main Floor, HBC

Rexoleum Floor Covering

This felt base standard quality Floor Covering comes in a full range of patterns to suit any room. Width 6 feet. Sale price, per square yard ..39¢

Wash Rugs at 29c Each

Dainty Wash Rugs in Hit and Miss patterns, for bedrooms and bathrooms; size 18x36 inches. Exceptional value. Sale price, each ..29¢

Odd Window Shades At 45c

Fifty Stock Shades in odd sizes. Made in our own workroom. Bring your measurements and obtain one of these wonderful bargains. Special, each ..45¢

—Third Floor, HBC

Useful Tables at Sale Prices

Tilt Top Tables
Finished in shaded lacquer. Fine for use as a small tea table. Regular $10.75. Six only to clear at ..$5.50

Library Tables
In heavy brown reed with wood top. Good design and finish. Reg. $31.50. To clear, $23.50

Walnut Library Tables
In double pedestal style with drawer. Regular $35.00. To clear at ..$22.50

Parlor Tables
With 22-inch round top. Fumed oak and strongly made. Regular $14.75. To clear at $7.95

—Fourth Floor, HBC

Bassinettes Reduced

Strong Bassinettes in ivory enamel finish; size 15x33 inches inside, with wire springs and large rubber-tired castors. Regular $7.95. To clear at ..$4.95

—Fourth Floor, HBC

Stock Reducing Sale in the Drug Department

Gibbs' Detrifice, 25c value ..16¢
Kolynos Paste and Tooth Brush, 75c value ..49¢

An Autostrop Razor, 5 blades, strop and talcum. The four items for ..65¢

Hind's Honey and Almond Cream, at ..11¢
Van Ess Scalp Tonic, $1.00 value, at ..69¢
Mentholatum Cough Drops ..8¢
White Pine Cough Remedy ..44¢

Dr. Watson's Tonic Ale, double size, 70c value ..53¢

HBC Malt and Cod Liver Oil, 32-oz. size ..$1.38
Fellow's Syrup of Hypophosphites, large size ..$1.23
Nasal and Throat Sprayers, made by De Vilbiss and filled with an antiseptic oil spray, at ..$1.25
Listerine Shaving Cream ..46¢
Palm Olive Shaving Cream, 28¢
Astringent Shaving Lotion ..44¢

Old Dutch Toilet-Tissue Rolls, Special at 3 for ..37¢

HALF PRICE TABLE
Many items on this table including Toiletries, Drug Sundries and Household Remedies, all at Half Price.
—Drugs.
—Main Floor, HBC

Smokers' Specials

Pocket Lighters, special at 19¢
Briar Cigarette Holders in cases, at ..89¢
Leather Tobacco Pouch with oil silk lining, in assorted colors. Regular $1.25, at ..98¢
Metal Match Cases, at ..19¢
Metal Cigarette Cases with attractive color facings at ..39¢
Vancouver Club Cigars, box of 50, at ..$2.25
Fort Garry Smoking Tobacco, ½-lb. tins ..90¢
Trial size package ..15¢
—Tobacco Depart., Main Floor

Final Reductions in Women's Afternoon Frocks

16 only, flat and crystal Crepe Frocks in assorted colors and sizes. Values to $15.00. Sale price ..$8.95

12 only, Satin and Flat Crepe Afternoon and Sport Styles. Values to $19.75. Sale price ..$12.95

18 Flowered Georgette, Crepe, Satin and Velvet Frocks. Values to $29.50. Sale price ..$19.75

11 Embroidered Georgette, Velvet and Flat Crepe Frocks. Values to $39.50. Sale price ..$24.75

8 Transparent and Printed Velvet Frocks. Values to $49.50. Sale price ..$35.00

4 Printed Velvet and Satin Model Frocks. Values to $69.50. Sale price ..$45.00

—Second Floor, HBC

Sports Suits and Frocks At Final Reductions to Clear

9 only Balbriggan and Novelty Frocks in silk and wool mixtures. Small sizes only. Values to $12.95. Sale price ..$6.95

23 Sports Frocks in Jersey and fancy weaves. Values to $16.50. Sale price ..$9.50

12 Knitted Suits, in blue, green and beige. Values to $12.95. Sale price ..$7.95

17 Knitted and Balbriggan Imported Pullover Suits. Values to $35.00. Sale price ..$19.50

—Second Floor, HBC

Final Clearance of Millinery

Trimmed Hats and Ready-to-wear Felts

Values to $10.50. Friday and Saturday

3.49

A large assortment of Felt Hats, suitable to wear on into the Spring. Also a few velvet and satin, all-velvet, velvet and silk and velvets with metallic effects. Shown in black, navy, Monet blue, red and green shades. Values to $10.50. To clear at ..$3.49

Close-fitting Black and Navy Felt Hats

Some with small brims; others in smart brimless styles. Values to $7.95, for ..$2.49

150 Children's Knitted Wool Pullovers

Warm, Heavy Ribbed Knitted Wool Pullovers with polo collar. In navy, grey, sand and heather mixtures with striped trimming. Sizes for 2 to 10 years. Specially priced, each ..98c

—Second Floor, HBC

Children's Oxfords and Slippers

Brown chrome calf Oxfords; also patent one-strap styles with solid leather. Flexible extension soles and rubber heels. Price, per pair.

2.98

Women's Footwear

Values to $12.00, for $7.95 Pair

These Shoes are suitable for dress or street wear. They are made of the finest materials of kid and patent leather. Shown in colors of beige, parchment, blonde and patent leathers. Made in the most up-to-date styles, including pump, strap and tie effects; Spanish heels. Values to $12.00. Special price, per pair, at ..$7.95

—Main Floor, HBC

Moufflon Coat Trimmings

Very smart for early Spring Coats. Comes in suitable widths for collars and cuffs and in lovely shades of beaver, brown and grey.

3-inch width, special, per yard ..$4.29
5-inch width, special, per yard ..$7.49

—Main Floor, HBC

Half Price Sale

Continues Friday and Saturday

Our intention was to hold this sale for one day only, but so successful did it prove that we have decided to continue it until the end of the week. The offerings embrace dozens of high-grade corsets, girdles, corselettes and step-ins in such well-known makes as Nemo, Form-fit and Lady Mac. Broken assortments and discontinued lines—all at just half their regular prices.

Odd Girdles, Corsets and Corselettes
Regular $5.00, for ..$2.50
Regular $5.50, for ..$2.75
Regular $6.00, for ..$3.00
Regular $6.50, for ..$3.25

High-grade Girdles, Corsets and Corselettes
Regular $7.50, for ..$3.75
Regular $8.50, for ..$4.25
Regular $9.50, for ..$4.75

Many Highest Grade Corsets, Girdles and Corselettes
Regular $10.50, for ..$5.25
Regular $11.50, for ..$5.75
Regular $12.50, for ..$6.25
Regular $13.50, for ..$6.75
Regular $15.75, for ..$7.75

—Second Floor, HBC

Children's Fleece-lined Sleepers

Watson's Heavy Fleece-lined Sleepers in white or natural. Finished with pocket and fitted cuff; sizes for 2 to 8 years; 60 pairs only. Regular $1.25 and $1.50. Special on Friday, per pair

1.00

Clearing Children's Millinery

Children's and Misses' Hats and Tams
Plain and Novelty Tams; also little soft felt cloth Hats, at ..79¢

Children's and Misses' Hats and Tams
A good assortment of smart little Felt Hats and of novelty Tams. Clearing at ..$1.49

Children's Hats and Sets
Children's fancy velvet or felt cloth Hats; also felt cloth pull-on Hats with was handbags to match. Clearing at ..$1.95

Velour Hats for School Girls
Genuine Velour Hats with rolled brims. In black and brown. Clearing at ..$1.95

—Second Floor, HBC

Clearing Silks at Big Reductions

Plan now upon a new Silk Frock for early Spring or a pretty Gown for evening wear. By purchasing the silk now you can effect a notable saving. The difference between the regular and the sale prices is quite substantial as the following items show:

CELANESE LOCKNIT
In shades of grey, powder and ivory; width 58 inches. Regular $4.50 per yard, for

2.98

CREPE SATIN
In shades of grey and rose bisque; width 36 inches. Regular $2.98 per yard, for

1.98

RAJAH SILKS
In colors of jade and coral; width 33 inches. Regular $2.25 per yard, for

1.39

SILK FAILLE SOUPLE
In shades of reseda and Havana; width 38 inches. Regular $4.95 per yard, for

2.98

HEAVY FRENCH GEORGETTES
In shades of palm, green and grey; width 38 inches. Regular $2.95 per yard, for

1.98

CHIFFON SILK TAFFETAS
Of high-grade quality in shades of sand, rosewood, orchid and oak; width 36 inches. Values to $2.50 per yard, for

1.00

CELANESE SATINS
In navy, blue and peach only; width 38 inches. Regular $2.95 per yard, for

1.98

HEAVY FLAT SILK CREPES
In peach, apricot, cyclamen and palm; width 38 inches. Regular $3.95 per yard, for

1.98

NAVY BLUE TAFFETAS
Of superbly rich texture and supple quality; width 38 inches. Regular $3.95 per yard, for

2.98

—Main Floor, HBC

SECOND SECTION

Victoria Daily Times

SECOND SECTION

VICTORIA, B.C., THURSDAY, JANUARY 17, 1929

TELEPHONE YOUR CLASSIFIED ADVERTISING TO 1090—WE WILL CHARGE IT

Victoria Daily Times

Advertising Phone No. 1090

RATES FOR CLASSIFIED ADVERTISING

Situations Vacant, Situations Wanted, To Rent, Articles for Sale, Lost or Found, etc., 1½c per word per insertion. Contract rates on application.

No advertisement for less than 25c. Minimum, 10 words.

In computing the number of words in an advertisement, estimate groups of three or less figures as one word. Dollar marks and all abbreviations count as one word.

Advertisers who so desire may have replies addressed to a box at The Times Office and forwarded to their private address. A charge of 10c is made for this service.

Birth notices, $1.00 per insertion. Marriage, Card of Thanks and In Memoriam $1.50 per insertion. Death and Funeral Notices, $1.50 for one insertion, $2.50 for two insertions.

CLASSIFICATION NUMBERS

Acreage	43
Agents	15
Automobiles	28
Births	1
Boats	27
Bicycles	19a
Business Directory	51
Business opportunities	47
Card of thanks	5
Campsites	37
Coming events	10
Deaths	3
Dressmakers	18
Dancing	11d
Dogs, cats, rabbits, etc.	23
Exchange	20
Educational	11a
Flowers	7
Funeral directors	8
Funeral notices	4
For sale miscellaneous	19
Farmlands	44
Furnished suites	29
Furnished rooms	30
Furnished houses	33
Help wanted male	12
Help wanted female	13
Houses for sale	39
Housekeeping rooms	31
Houses wanted	41
In memoriam	6
Livestock	25
Lost and found	46
Machinery	26
Marriages	2
Miscellaneous	22
Money to loan	48
Money wanted	49
Music	11c
Monumental works	9
Musical instruments	19b
Personal	45
Professional directory	53
Piano	11c
Property for sale	42
Poultry and supplies	24
Room and board	32
Radio	19c
Situations wanted male	16
Situations wanted female	17
Suites and rooms wanted	40
Summer resorts	36
Tuition	11
Teachers	14
To let miscellaneous	38
Timber and mines	50
Unfurnished houses	35
Unfurnished suites	34
Wanted miscellaneous	21

BOX REPLIES AVAILABLE

Letters addressed to the following boxes are available at The Times Office on presentation of box tickets. Maximum results are obtained by advertisers who follow up replies promptly.

436, 700, 1041, 1176, 1290, 1518, 1735, 2023, 2037, 2044, 2120, 2169, 2193, 2440, 5000, 10323, 10398, 10427, 10459, 10529, 10646.

Births, Marriages, Deaths

BORN

TURNER—On Jan. 14, at Royal Jubilee Hospital, to Mr. and Mrs. N. Turner, 1027 Collinson Street, a son.

DIED

MAGILL—On Jan. 15, at Seattle, Wash., Lenora Marguerite Magill, the wife of Cecil Kinley Magill, and daughter of the late J. S. Drummond of Victoria, B.C.

CARD OF THANKS

Mrs. Elizabeth Wolfe and family wish to thank their many friends for their kindness and sympathy expressed to them in their recent sad bereavement.

IN MEMORIAM

HEATER—In ever loving memory of Captain George Heater, who passed from this life on January 17, 1928.

Thy will be done.

—Inserted by his Wife, Son and Daughter.

7 FLOWERS

BALLANTYNE BROS.

639 Fort Street — Phone 204

CUT FLOWERS AND DESIGNS

Greenhouses, North Quadra Street

FLOWERS (Continued)

FLOWERS OF QUALITY
Designs—Superior
FLOWERS BY TELEGRAPH
Anywhere—Anytime
F. J. WOODWARD & SONS
Florists — Phone 918

8 FUNERAL DIRECTORS

SANDS FUNERAL CO.
Res. 6035 and 7443L
Office Phone 3306
1612 Quadra Street

B.C. FUNERAL CO. LTD.
(Hayward's) Est. 1867
734 Broughton Street
Calls Attended to at All Hours
Moderate Charges. Lady Attendant.
Embalming for Shipment a Specialty.
Phones 2235, 2236, 2237, 6121L.

THOMSON FUNERAL HOME
1625 Quadra St. — Phone 498
Our years of experience enable us to carry out every detail of funeral arrangement in a manner which has given us the confidence of all who have had occasion to need our services.
We Answer Calls Promptly Night or Day

McCALL BROS.
(Late of Calgary, Alberta)
We render a sympathetic service midst floral surroundings.
Office and Chapel, Corner Johnson and Vancouver Streets. Phone 383.

S. J. CURRY & SON
Morticians and Funeral Directors
Close personal attention is responsible for the growing confidence the public is showing toward the service we render.
Office and Chapel, 980 Quadra St. — Phone 940 Night or Day

9 MONUMENTAL WORKS

STEWART MONUMENTAL WORKS LIMITED. Take No. 6 or 7 street car to works. 1401 May Street. Phone 4817. tf

10 COMING EVENTS

DIGGONISM—"SOME MEN ARE KNOWN by their deeds, others by their mortgages." Diggon's Limited, printers and stationers, 1210 Government Street. Office furniture and equipment. Filing cabinets, etc. Office stationery and printing.

BASKETBALL AND DANCE, WEST ROAD Hall, Friday, January 18. Three-piece orchestra. Refreshments. 2257-2-15

CAPITAL CITY BUILDING SOCIETY AND Savings and Loan Association—A general meeting for the purpose of holding a drawing for a loan will take place at 311 Pemberton Building, on Friday, January 25, at 8 p.m. Shares issued up to time of drawing will participate. For particulars apply to T. J. Goodlake, secretary, 118 Pemberton Building. Phone 3209. 2202-11-21

CLUB'S GENERAL MEETING, THIRD Thursday, 8.30 p.m., Army and Navy Veterans. tf

C.P.R. SOCIAL CLUB MASQUERADE dance at Empress Hotel, Thursday, Jan. 17, 9 to 1. Six good prizes, on view at Mitchell & Duncan's. Tickets 75c. 2132-7-14

DANCE—A.O.F. HALL, SATURDAY NIGHT, 8.30. Len Acre's orchestra. 25c, 50c.

ENGLISH COUNTRYSIDE TEAS, WITH Devonshire cream, at Hamsterley Lakeside cosy fireside tearoom at Elk Lake. tf

FOR YOUR NEXT PARTY OR DANCE, Stan. Cross's orchestra, 4 pieces. Peppy music at reasonable rates. Try us. Phone 7209. 2085-26-31

HAMPTON HALL—DANCE, FRIDAY, Jan. 18. Good music. Refreshments. 50c. 10600-2-15

LEARN TO PLAY POPULAR MUSIC BY our rapid method course in pianoforte. Success guaranteed. Phone 5356X. 2100-27-32

LUXTON HALL — SEMI-MONTHLY dance, Friday, Jan. 18. Good eats and a good time assured. Len Acres's orchestra. Admission $1 a couple, extra lady free. Dancing 9 to 1. 10593-3-15

KNIGHTS AND DAMES OF THE THISTLE —Come and spend a night with Robbie Burns, listen to his immortal songs, dance the old-time dances to the melodies of Scotland, and dine with us on haggis, mashed turnips and tatties, at 8 p.m., on the 25th of January, in the Temple Hall, North Park Street. Tickets at Horseshoe Cigar Stand and McMartin's Leather Goods, Yates Street. 2207-11-21

PRO PATRIA BRANCH CANADIAN Legion B.E.S.L.—Fifth annual dinner, Friday, at 7 o'clock, in the Chamber of Commerce. Members are requested to secure their tickets without delay. Phone 5986. 2233-3-14

PARTNER WHIST TO-NIGHT, EAGLES' Hall, Government Street, 8.30 prompt. Good prizes. Admission 25c. 2275-1-14

SOCIAL AND DANCE WILL BE HELD IN Sons of England Hall, Broad Street, under the auspices of New Thought Temple, Monday, Jan. 21. Good programme has been arranged. Will commence at 8.15 sharp. Admission 35c. Refreshments served. 2270-4-17

ST. ANDREW'S AND CALEDONIAN SOciety Burns night celebration, Friday, January 25, A.O.F. Hall, 8 p.m. Tickets can be obtained at Horseshoe Cigar Stand or at the door. Findler's orchestra. 2248-tf

ST. ANDREW'S AND CALEDONIAN SOciety annual Burns night celebration, Friday, January 25, A.O.F. Hall. Concert starts at 8 o'clock. Will be followed by haggis, social and dance. Findler's orchestra. Admission 75c. 2104-1-16

11a EDUCATIONAL

BEGIN THE NEW YEAR RIGHT BY taking a course at Sprott-Shaw. Day school reopens January 2, night school January 8. Phone 928 for prospectus. tf

EDUCATIONAL (Continued)

B.C. DRAMATIC SCHOOL—SAME LOCAtion. Better accommodation. New plays starting. Phone 4301R. 2189-26-36

PREPARATORY COURSES FOR ENtrance and High School exams.; weak subjects tutored. 201 Hibben-Bone Block. 10603-3-15

STENOGRAPHERS' CIVIL SERVICE EXamination. Just time for preparation if course started January 2. New Era Business School, Hibben-Bone Building. tf

SPEEDWRITING—THE POPULAR NATural system of shorthand, easy to learn, write and read. Day and evening classes. Victoria Speedwriting School, Suite 2, 1112 Government Street (next to Royal Bank). Phone 3132.

SEFTON COLLEGE FOR GIRLS, VICtoria, reopens Jan. 7. Beginners to matriculation. Individual attention given. 2163-26-35

SHORTHAND SCHOOL, 1011 GOV'T. Commercial subjects. Successful graduates our recommendation. Tel. 374. E. A. MacMillan. 44

VICTORIA SCHOOL OF EXPRESSION. Public Speaking, Voice Culture, Elocution, Plays, Choir. Mrs. Wilfrid Ord, L.T.C.L., 919 Vancouver Street. Phone 329. tf

11c PIANO

MISS FOX — PIANO LESSONS AT pupils' homes if desired. 1140 Burdett. Phone 3488L. 1666-tf

11d DANCING

VICTORIA STUDIO OF DANCING. Stocker Building. Miss Farrington. Phone 8110 after 2 p.m. tf

SINGING

SINGING, VOICE PRODUCTION, OLD Italian school. Major J. A. P. Crompton. Phone 3857R1. Many years' experience. tf

12 HELP WANTED—MALE

BEGIN THE NEW YEAR RIGHT BY taking a course at Sprott-Shaw. Day school reopens January 2, night school January 8. Phone 928 for prospectus. tf

ENGINEERS — MARINE, STATIONARY, Diesel—trained for certificates. Winterburn, Central Building, Victoria. tf

EARN $10 to $25 A WEEK IN YOUR spare time at home, writing showcards. No canvassing or soliciting. We instruct you and supply you with work. Write today. The Menhenitt Company Limited, 23 Dominion Building, Toronto. forn-tf

IF YOU WANT A CARPENTER PHONE Sec. of Local Union 917. tf

TWO SALESMEN FOR PLEASANT EASY work, present men earning $50 every week, full or part time. See Mr. Mitchell after 6.30 p.m., Metropolis Hotel. 10610-1-14

TIMES WANT ADS ARE A BOOK WHERE every chapter is profitable reading.

WANTED—EXPERIENCED CANVASSERS. Apply, between 10 and 11 a.m., Johnstone's Coffee House Limited, 1417 Douglas Street. 2258-2-15

WANTED—A YOUNG MAN WITH SALES experience and good connections in Oak Bay Junction and surrounding district. Apply Post Office Box 1089. 2266-4-17

JOHN WOOD
International Correspondence Schools (Canadian) Limited
HAS MOVED TO 709 YATES STREET
Res. Phone 8720L — Phone 4118

13 HELP WANTED—FEMALE

BEGIN THE NEW YEAR RIGHT BY taking a course at Sprott-Shaw. Day school reopens January 2, night school January 8. Phone 928 for prospectus. tf

COATS, SUITS AND ENSEMBLES MADE to order by an experienced dressmaker. Mrs. Glendenning, 1624 Quadra Street. Telephone 5375X. 10597-tf

GOOD COOK-GENERAL, 4 IN FAMILY; good references needed. Phone 8168X. 10599-3-15

STENOGRAPHERS' CIVIL SERVICE exam. Just time to prepare if course started January 2. New Era Business School, Hibben-Bone Block. tf

16 SITUATIONS WANTED—MALE

GARAGES AND CEMENT WORK, stucco bungalows, alterations or repairs; No. 1 work; reasonable; 20 years Victoria. J. Fairall, Phone 8825. tf

MAN WOULD LIKE ELEVATOR WORK on part time in store. Box 15, Times. 000-6-14

SITUATIONS WANTED—FEMALE

COLORED GIRL, care for children evenings, do cleaning, 35c hour and car fare. Phone 4222R. tf

GRADUATE NURSE WOULD LIKE POSItion of trust as matron of boys' school or college, or housekeeper to English lady or gentleman where maids are kept. Phone 8168X. 2272-3-16

LADY (SCOTTISH) WOULD TAKE CARE of children or invalid for few hours daily or evenings, or light duties; reliable. Box 10611, Victoria Times. 10611-3-16

LADY, SCOTTISH, WILL CARE FOR children evenings, or housekeeper few hours daily. Phone 10180. 10594-2-16

WANTED—POST AS GOVERNESS OR companion in school or family, or coaching work; excellent references. Phone 7184O. 2261-3-16

18 DRESSMAKING

EXPERIENCED DRESSMAKER, DAILY. Mrs. Dawson. Phone 6889R before 9 a.m. or after 6 p.m. tf

PLAIN SEWING AND DRESSMAKING—reasonable prices. Phone 5116L. 2047-26-28

18a HAIRDRESSING

HAIRDRESSING DONE IN YOUR HOME, experienced operator. Phone 5401R. 10202-26-22

MARCEL AND HAIRCUT IN YOUR HOME, experienced operator. 4061R1. 2138-26-34

19 FOR SALE—MISCELLANEOUS

APPLES, GOOD COOKERS, NICE EATERS, 2c, 3c and 4c lb. Bring sacks. 893 Devonshire. T. C. Meads. 10588-5-16

A CHOICE SELECTION OF FRESH FISH in season daily. Askey's Fish Market, 624 Yates. Phone 3619. tf

ALL-WOOL MACKINAW COATS FROM $7 to $10. F. Jeune and Bro. Ltd., 570 Johnson Street. Phone 795. tf

BLACK SOIL, MANURE, DELIVERED; general teaming. Phone 168. 1846 King's Road. 2191-26-35

BLACK SOIL, CLAY FILLING, ROCK and cinders, radio poles. Phone 2334. Excavating done. tf

FOR SALE—DRESSING TABLE, CHEAP; or would exchange for bed couch or chest of drawers. 1215 Cook Street. Phone 7923L. 000-3-14

HUDSON'S BAY LARGE IMPERIAL range, almost new, $45; velvet pile carpet, 13½x11, $25; new bed, $15; other furniture. Phone 5824R. 10604-2-14

MONEY TALKS, BUT IT DOES NOT cost much to be relieved of your rheumatism, neuritis, sciatica, nerves, skin diseases, etc., if you use the original Wilshire I-on-a-co belt. Try three free treatments. Office hours, 12 noon to 6 p.m. Phone 2362. 504 Sayward Building.

NEW McINTYRE CHECKER BOARD with cut-out men, now on sale at Hudson's Bay, David Spencer's, Barber's Toy Store, only 10c each. Try checkers the new way. 1511-tf

NEW 4-HOLE GOOD CHEER WHITE enamel range, installed, $75. Was $85. Carter's Stove Store, 822 Fort Street. Phone 2163. tf

POOL TABLE FOR SALE. 562 JOHNSON Street. 2259-5-18

RANGE CASTINGS CARRIED FOR mostly all makes. B.C. Hardware, 718 Fort. tf

OUR PRICES ON VICTORIA SELECT MAILING LISTS

Extra Select (303)	$25.00
Select (1000)	30.00
Select (2000)	40.00

Special quotations if we do the addressing and mailing for you
NEWTON ADVERTISING AGENCY
Christy-Hall Bldg. (Next to Times)
Phone 1915 4-10

YOU DON'T HAVE TO "PUSH" TO "pull" results from these Times Want Ads.

WE BUY YOUR WASTE PAPER. PHONE 9056. 2268-26-39

WESTINGHOUSE ELECTRIC RANGE, with automatic clock control, excellent condition; snap at $65. 755 Broughton Street. Phone 3132. 2190-6-15

19a BICYCLES AND MOTORCYCLES

C.C.M. BICYCLES, NEW AND SECONDhand, from $15. Pay $5 down and $1 per week.

JAKE'S BICYCLE SHOP
581 Johnson Street — Phone 735

19b MUSICAL INSTRUMENTS

KENT'S

GRAND CLEAN UP OF GOOD USED Radio Sets, Eliminators, Speakers, etc. If you like a bargain look these over:

A KENT (6-tube)	$25.00
BREMMER-TULLY (5-tube)	25.00
CROSLEY (5-tube)	37.50
SPLITDORF (5-tube)	37.50
RADIOLA 20 (5-tube)	45.00
FADA CANADIAN	45.00
WESTINGHOUSE (8-tube)	55.00

Eliminators from $20.00
Speakers at All Prices
New Records, 3 for $1.00

KENT'S
KENT PIANO CO. (VICTORIA) LIMITED
641 Yates Street

19c RADIO

FURNITURE MADE TO ORDER; RADIO cabinets, tables and loud speakers. J. Lewis, 58 Government Street. 10568-26-34

WE ARE AUTHORIZED DEALERS IN Westinghouse radios. Good allowance on your old set. Carver & Son. Phone 446. tf

WESTINGHOUSE BATTERYLESS RADIO, used only 2 months, $130, terms arranged. 4522Y. tf

20 EXCHANGE

ATTRACTIVE HOME (GORGE), $3,650, for one with tennis court, larger or smaller (Gorge preferred), balances arranged. Box 2169, Times. 2169-26-35

21 WANTED—MISCELLANEOUS

DIAMONDS, WATCHES, OR ANY ARticle of jewelry or antiques. We pay the highest price. Star Exchange, 605 Fort Street.

JUST LIKE A SAVINGS ACCOUNT, THE savings Times Want Ads make for you. Phone 1090.

JUNK—GIVE US A RING, 1336. WE BUY furniture, stoves, tools, any kind of junk. Distance no object. Victoria Junk Agency. Night, 7714L.

PHONE 401 — WE BUY GOOD DIScarded clothing, household linen, china, silverware, jewelry; best prices paid. We call. Shaw & Co., 735 Fort Street. tf

WASTE PAPER, RAGS, SACKS, BOTtles, auto tires, iron, furniture, etc. Phone 2921. 2229-tf

WANTED—BICYCLES AND PARTS—radios and parts. Phone 735.

22 MISCELLANEOUS

SAWS FILED, GUMMED, SET; TOOLS sharpened. Phone W. Emery, 1567 Gladstone Avenue. tf

Established 1908

MAILING LISTS
MAIL ADVERTISING
NEWSPAPER ADVERTISING

POSTAGE REFUNDED ON UNDELIVered mail matter. Mimeographing, multigraphing. Special rates to Clubs, Churches, Societies and Institutes.

NEWTON ADVERTISING AGENCY
Christy-Hall Building (Next to The Times) Phone 1915

MISCELLANEOUS (Continued)

Estd. 1908 — Oldest Adv. Agency in B.C.

"Advertising is to business as steam is to machinery."

LET US INCREASE YOUR BUSINESS FOR 1929

Merchants large and small will profit by placing their newspaper or mail advertising in our hands. Special rates quoted for mimeographing or multigraphing letters, price lists and cards. Reliable, select and general mailing lists. Do not decide upon advertising until you have consulted with us.

NEWTON ADVERTISING AGENCY

Advertising Writers and Advertising Contractors

Multigraph and Mimeograph Circular Letters and Postcards. Addressing and Mailing.

Rates Quoted on Local, Dominion and Foreign Publications.

Suite 24, Christy-Hall Building (Formerly Winch Building). Phone 1915.

23 CATS, DOGS, RABBITS, ETC.

REGISTERED FOX TERRIER (SMOOTH) for sale, best strain. Belmont 4W. 000-3-14

YOUR DOG GETS A NEW HOME AND you the cash when advertised in The Times.

24 POULTRY AND SUPPLIES

SETTING HEN FOR SALE. PHONE 1147L. 2260-2-15

25 LIVESTOCK

GOAT AGENCY STUD, SAANEN; FEE $2. Fresh does for sale. Milk 10c pt. Phone 7534L. 1432 Lang Street. tf

27 BOATS

ATLANTIC DORIES, NEW, $50 EACH. Saanich Canning Company, Sidney. 8781-tf

CYLINDER GRINDING, MOTORBOAT and motorcar repairs, marine ways, etc. Armstrong Bros., 134 Kingston Street.

28 AUTOMOBILES

LET A BEGG "CERTIFIED" CAR END YOUR REPAIR BILLS

OUR RECONDITIONED USED CARS must pass the rigid tests of expert mechanics before we certify them and offer them for sale. Some exceptional values in better grade cars are noted below. See them to-day.

1925 NASH SEDAN	$1000
1925 HUDSON COACH	$975
1926 STUDEBAKER SEDAN	$1950
1924 CADILLAC SEDAN	$2100
1926 NASH SEDAN	$1300
1928 NASH SEDAN	$1440
1927 MOON COACH	$975

Open Evenings

BEGG MOTOR CO. LIMITED
Yates at Quadra Street

SAVE MONEY

THESE VALUES ARE WITHOUT QUESTION THE BEST IN VICTORIA

BE SURE AND SEE THEM

HUDSON SUPER SIX BROUGHAM, EARLY 1927—This car is a wonderful buy with its good tires, original Duco finish, and outstanding performance, and offered hundreds of dollars below its intrinsic value at $1295

ESSEX SUPER SIX COACH, EARLY 1927—Original finish, disc wheels, and just as fine mechanically as the one we sold last week at the same price $550

STAR TOURING, 1927—A car in good shape and with fine appearance. You cannot do better than this at $395

FORD TOURING, 1923—In good shape and a great bargain at $150

CHEVROLET TOURING, 1923—Another one in good shape and a great buy—why walk?—at $115

McLAUGHLIN TOURING—In very remarkable mechanical condition. A real snap at $150

STUDEBAKER TOURING, 7-PASSENGER—With smart new Duco finish. A remarkably roomy family car. It really is a gift at $250

A. W. CARTER LIMITED
831 Yates Street — Phone 960
Sales and Service
Hudson Super Six — Essex Super Six

HERE IS A REAL BUY
GRAHAM PAIGE
Series 614
1928 model, in good condition, with 1929 license paid.
McRAE-MELDRAM MOTORS
Pontiac — Oakland
933 Yates Street — Phone 1693

AUTO SPECIALS

BUICK 7-pass. Touring at	$150
HUDSON 7-pass. Touring at	250
ESSEX Coach, 1926, overhauled	575
STUDEBAKER Special Six, 5-pass.	250
CADILLAC 7-pass. Sedan, M57, at	350
PIERCE-ARROW Engine, complete	125

Good Used Parts for Autos and Trucks.
Boat Engines from $25 up.
PACIFIC AUTO WRECKING CO. LTD.
937 View Street — Phone 3336

AUTOMOBILES (Continued)

DODGE BROTHERS DEALERS SELL GOOD USED CARS

IT IS MORE IMPORTANT TO MAKE A friend than to make a sale. The small profit we would make by selling you an unsatisfactory car could not compensate us for the bad will that such a sale would engender. We want you a satisfied customer or no customer at all.

1922 DODGE BROTHERS TOURING, in excellent condition in every respect. The tires are very good $400

1921 DODGE BROTHERS TOURING. This car has been very well taken care of and will offer miles of dependable transportation at very low cost $300

1926 DODGE BROTHERS SEDAN, in new car condition. Finish just like new. Tires and everything in wonderful shape $1000

1919 DODGE BROTHERS ROADSTER, including five wire wheels and shock absorbers, good tires and motor runs fine $225

We have a number of bargains both in Ford Tourings and Ford Deliveries from $100 up.

A. E. HUMPHRIES MOTORS LIMITED
925 Yates Street — Phone 479
Open Evenings Until 10 o'Clock

JAMESON MOTORS LIMITED

DON'T ENVY YOUR FRIEND'S CAR. You, too, can enjoy a better car. You can buy a quality car with only a fraction of its mileage used from Jameson Motors. See our selection and compare our values.

740 BROUGHTON ST. — PHONE 2246

1926 STUDEBAKER Special Six Duplex Phaeton, fully guaranteed car, worth $1,200, reduced to $795

1927 STAR Touring, guaranteed first-class and real cheap for $475

1927 ESSEX Coach, guaranteed first-class bargain for $595

1926 OVERLAND Six Coach, fully guaranteed, exceptional value $645

OUR PRESENT DISPLAY OF GOOD USED CARS IS UNUSUALLY ATTRACTIVE IN PRICE, CONDITION AND APPEARANCE. IT WILL PAY THE SHREWD BUYER TO INVESTIGATE AT HIS EARLIEST CONVENIENCE.

WE INVITE YOUR INSPECTION

ALL CARS GUARANTEED AND IN FIRST-CLASS MECHANICAL ORDER

"ASK ANY PLIMLEY USED CAR OWNER"

TO-DAY'S BEST BUY

SAVE — $ $ $ $ $ $ $ $ — SAVE

PLIMLEY—
CHANDLER 20th CENTURY SEDAN. This car in perfect running condition, kept in splendid order by previous owner. Original finish like new, slip covers on seats and upholstery and many extras. To-day's best buy at $985

OTHER GOOD BUYS

PLIMLEY—
CHEVROLET TOURING, 1925, recently reducoed, mechanically perfect, new top; thousands of miles of reliable transportation for $365

PLIMLEY—
NASH 1925 COACH, original finish and nearly new tires, in the finest of mechanical condition. One of the best buys on our showroom floor to-day for $1285

PLIMLEY—
OLDSMOBILE FOUR-PASS. COUPE, 1925, in splendid condition, newly re-Ducoed two-tone color. Very good tires and mechanically perfect; just overhauled in our own repair shop $785

PLIMLEY—
JEWETT NEW-DAY 1926 COACH. Recently re-Ducoed, completely overhauled, tires as new. A splendid little car moderately priced at $685

FORDS

TOURING, TUDOR AND FORDOR SEDANS

A large selection of guaranteed Fords Easy terms to responsible parties.

ESTABLISHED 1893
THOMAS PLIMLEY LTD.
1010 YATES ST. PHONE 697 — 1025 YATES ST. PHONE 118
OPEN EVENINGS
"IF YOU GET IT AT PLIMLEY'S IT'S ALL RIGHT"

EVERY YEAR A LOT OF WISE PEOPLE GET PERFECT SATISFACTION BY INVESTING IN AN H. A. DAVIE LIMITED USED CAR, TO SAY NOTHING OF THE REAL MONEY THEY SAVE BY DOING SO.

McLAUGHLIN-BUICK SEDAN—A "Master" four-cylinder, in first-class condition. A fine little car that will give Buick satisfaction on a small outlay. Guaranteed $580

ESSEX COACH—A 1928, like new. Equipped with many useful extras. A particularly nice running car of this type and fully guaranteed $995

FORD SPORT ROADSTER—Has been used very moderately and is in the pink of condition. Very complete equipment, includes side shields, bumpers, etc. $450

Many Others

H. A. DAVIE LIMITED
McLaughlin-Buick Agency. G.M.C. Trucks
860 Yates St. — Phone 6900

EVE BROS. LIMITED.
Fort St. at Quadra

A wonderful opportunity to purchase a GRAHAM-PAIGE Model 629 Big Six, 1928. Six wire wheels, lots of extra equipment. This car is like new. Owner has gone to England and requested us to dispose of this car. We will make a trade or arrange terms. Price $2600

PAIGE Cabriolet Convertible Coupe, 1926 model. Price $1475

CLEVELAND Six Coupe, 1926 model. A smart little car at a very reduced price. Price $775

1925 McLAUGHLIN Five-passenger Sedan. In very fine condition. Duco blue. Price $875

DISTRIBUTORS
GRAHAM-PAIGE MOTOR CARS

AUTO PARTS OF ALL KINDS FOR ALL makes of cars. W. Frank Cameron Auto Wrecking, 949 to 953 View Street. Phone 1566. tf

AUTOMOBILES (Continued)

1926 FORD TOURING. A real beauty $290

NASH "6" SPORT TOURING. Has wire wheels, good tires, glass enclosures, etc. $325

OLDSMOBILE "4" TOURING, in fine shape, good set of side-curtains $395

Easy Terms Arranged
MASTERS MOTOR CO. LIMITED
915 Yates Street — Phone 372

1921 CHEVROLET 490 TOURING. Looks and runs good $85

SMALL McLAUGHLIN "6" TOURING $85

SMALL OVERLAND "4" TOURING $150

CHEVROLET SPECIAL '22 TOURING $175

MASTERS MOTOR CO. LIMITED
915 Yates Street — Phone 372

YESTERDAY WE SOLD FIVE USED CARS. OUR GUARANTEE IS YOUR PROTECTION, THAT IS WHY PEOPLE COME TO US

TOURING CAR, reconditioned, 4-speed drive, guaranteed $450

1927 TOURING, complete with four-speed drive, mechanically guaranteed $325

TUDOR SEDAN, reconditioned and refinished in new lacquer $295

1926 TUDOR SEDAN, reconditioned, guaranteed at $425

1926 DODGE BROTHERS FOUR-DOOR SEDAN, mechanically perfect, four new balloon tires. Compare this value at $725

THURSDAY'S SPECIAL

TOURING CAR, self-starter, excellent running order $85

Open Evenings — Terms Arranged
NATIONAL MOTOR COMPANY LIMITED
819 Yates Street — Phone 4900

FOR SALE—ONE FORD STARTER TOURing, one Ford non-starter, used tires, all sizes. 1925 Douglas Street. 10595-3-16

FOR USED TRUCKS AND PARTS SEE Clarke, 931 View Street. Phone 4548. tf

1926 STUDEBAKER 6 DUPLEX PHAEton, only gone 9,000 miles, in first-class condition; will sacrifice. Apply Box 1500, or phone 6789L after 6 p.m. v-6-18

28a TRUCKS

FAGEOL, 1½ TONS, DUAL PNEUMATIC, bargain. Apply Wharf and Broughton. 2137-26-34

FAGEOL, 2-TON, 6-CYLINDER, DUAL pneumatic, practically new. Apply Wharf and Broughton. 2137-26

COMMERCE, 6-CYLINDER, 1½-TON, pneumatic tires, first-class condition. Apply Wharf and Broughton. 2137-26-34

29 FURNISHED SUITES

COMPLETELY FURNISHED TWO-ROOM suite; adults. Danes Court, 1176 Yates. 2271-tf

FURNISHED—THREE ROOMS, PRIVATE bath, shower. Suitable one or two gentlemen, near Oak Bay Hotel. Phone 7040X1. 1393-tf

HUMBOLDT APARTMENTS—TWO AND three-room suites to rent. Phone 1629O. 3530-tf

SOME DO, SOME DON'T—GET RESULTS. Write a good ad and do. Phone 1090, The Times.

3 ROOMS, WELL FURNISHED AND WARM, near C.P.R.; adults. 3505R. 2285-3-16

30 FURNISHED ROOMS

COMFORTABLE FRONT ROOM TO RENT. 1049 Pandora Avenue. Phone 7574X. 2269-3-16

DUNEDIN ROOMS, 749 FORT STREET. Bedrooms, housekeeping suites. Phone 4471O. tf

TWO ROOMS, SIMPLY FURNISHED, cheap. 1023 Mason Street. 10598-4-16

31 HOUSEKEEPING ROOMS

HOUSEKEEPING ROOMS, LARGE AND bright, close in. 1118 Yates. 10591-6-17

HOUSEKEEPING ROOMS AND TWO-room suites, 1621 Quadra Street, two blocks from City Hall. 10507-26-25

LARGE, BRIGHT, CLEAN, HOUSEKEEPing rooms, cheap. 2832 Douglas Street. 2250-26-39

32 ROOM AND BOARD

A COMFORTABLE ROOM—HOME COOKing and comforts. 853 Burdett Avenue. 1834-26-172

COMFORTABLE ROOM AND BOARD, would suit one or two friends. 1215 Cook Street, near Yates. Phone 7923L. 000-3-14

FIRST - CLASS ROOMS, BOARD OPtional. English cooking. 615 Vancouver. Phone 1231Y. 1996-26-28

33 FURNISHED HOUSES

NEW BUNGALOW, WELL-FURNISHED, furnace, garage. Full particulars, apply 811 Fort Street. Adults only. 2244-tf

WANTED TO RENT—FURNISHED BUNgalow of four or five rooms near car line. Apply Box 5000 Times. tf

35 UNFURNISHED HOUSES

6 ROOMS AND GARAGE, $2,000; $300 cash, $25 per month, balance 7 per cent. Full basement, furnace. Thos. Grayson, 1725 Monteith Street. 2103-tf

38 TO LET MISCELLANEOUS

FOR RENT—LARGE WAREHOUSE ON waterfront. Phone 4375R. 1441-tf

39 HOUSES FOR SALE

EXCEPTIONAL BARGAIN—MUST SELL brand new style five-room stucco bungalow, Florence Street, Oak Bay, three bedrooms, tubs, garage, furnace, complete, ready for occupation; sacrifice price. Owner. Phone 6249L. 2254-3-14

HOUSES FOR SALE (Continued)

FOR SALE—NICE 4-ROOM BUNGALOW, close in. Apply 1153 Pandora Avenue. 000-6-14

READ THESE BARGAINS TO-NIGHT and you'll be buying to-morrow!

HOUSES BUILT ON INSTALMENT PLAN
MODERN HOMES FOR SALE; EASY terms. D. H. Bale, contractor, Fort and Stadacona.

41 HOUSES WANTED

WANTED—FURNISHED HOUSE, SIX OR seven rooms, about $70. Phone 2259. 2274-3-16

43 ACREAGE

TWO ADJOINING LOTS, 50x140 FEET, Ninth Avenue; also three lots 50x140 feet, corner of Sixth Avenue and Alberta Streets, Edson, Alberta. No reasonable offer refused. Would exchange for local property. Box 150 Times. 7-157-43

PERSONAL

"FAMILY LIMITATIONS" AND SEX hygiene, read Margaret Sanger's book, $1.00. T. Winston, 2671 Euclid Avenue, Vancouver. tf

46 LOST AND FOUND

LOST—LARGE SILVER BROOCH, IN OR between Capitol Theatre and Douglas Street. Phone 5824L. 106-3-2-15

LOST—COLLIE PUP, ANSWERS TO "Jack." 3519 Shelbourne Street. 10606-2-15

LOST—BROWN LEATHER DRIVING gauntlet, between Armit Road and city. Phone 2900. Reward. 10598-2-18

LOST—LADY'S GOLD WRIST WATCH, initials "M.W.," between Clarence and Cook Street, neighborhood Beacon Hill Park. Reward. Phone 7931. 10587-3-14

48 MONEY TO LOAN

MONEY TO LOAN ON FIRST MORTGAGE
SWINERTON & MUSGRAVE LIMITED
640 Fort Street

BUSINESS DIRECTORY

CARPENTER AND BUILDER

ANYTHING IN BUILDING OR REPAIRS. Phone 1793. Roofing a specialty. T. Thirkell. tf

DYEING AND CLEANING

CITY DYE WORKS—GEO. McCANN, PROprietor. 844 Fort Street. Phone 78. 53

ENGRAVERS

PHOTO ENGRAVING—HALF-TONE AND line cuts. Times Engraving Department. Phone 1090. 53

FURNITURE MOVERS

ABOUT TO MOVE? IF SO, SEE JEEVES & Lamb Transfer Co. for household moving, crating, packing, shipping or storage. Office phone 1567; night, 2561L.

FURS

BEST PRICE FOR RAW FURS, CASH OR money order by return. Express charges my expense. John Corrie, 558 Johnson St. Phone 2671. 10431-26-166

INSURANCE

FIRE, LIFE, AUTO AND ACCIDENT INsurance. See Lee, Parsons & Co. Limited.

PATENT ATTORNEYS

T. L. BOYDEN, M.I.E.E., PATENT ATtorney, authorized by the Canadian and United States Patent Offices. 613 View Street. 53

PAINTING AND PAPERHANGING

J. COMBER, PAINTING, PAPERHANGING and kalsomining. Phone 1533Y. tf

PLUMBING AND HEATING

A. E. HASENFRATZ — PLUMBING, heating, repairs of all kinds. 1046 Yates Street. Phone 674; res. 4517X.

REAL ESTATE AND INSURANCE

B. C. LAND & INVESTMENT AGENCY, 922 Government Street. Phone 125. 53

MINING SHARE, REAL ESTATE, INsurance. Phone 3674. C. S. Marchant, 130 Pemberton Building. tf

TYPEWRITERS

TYPEWRITERS FOR RENTAL—STUDENTS may rent typewriters from us at these special rates: 1 month $3, 4 months $10. Free instruction books. Increase your efficiency by taking advantage of this offer. No charge for delivery. Remington Typewriters Limited, 614 View Street. Phone 6834. tf

TURKISH BATHS

CRYSTAL GARDEN—TURKISH AND HOT sea water baths. The finest health-giving method or reducing fatigue. Phone 2307. 53

WOOD AND COAL

COOPERAGE WOOD — BLOCKS, $3.50; stove wood, $2.50; kindling, $3.50 load. Phone 2172. tf

FRESH WATER WOOD, $5 PER CORD; 2 cords $9.50, 4 cords $18. Shawnigan Lake Wood Company. Phone 1135. 4580-tf

$7.50 PER CORD DELIVERED, BEST cordwood, stove lengths, no knots. Phone 1968, or Colquitz 74. tf

$7.50 CORD, $4 HALF, DELIVERED; best cordwood, stove lengths. Stephen. Phone 6130L.

TRY OUR BEST SOOTLESS COAL
(Once Tried Always Used)
We also handle Dryland Millwood and Best Island Coals
SMITH & SONS
1612 Government St. — Phones 1476 or 1801L

HOUSES AND ACREAGE

SAANICH PENINSULA
12-MILE CIRCLE

A GOING CONCERN, DAIRY AND small fruits; 20 acres all cleared and cultivated, 5,000 strawberry plants; remaining land in hay or grain. Good water supply. Two-room cottage, large barn, chicken house, 5 cows, work horse, 25 tons hay, two dozen birds, all implements, etc. Plenty of additional pasture handy. Near stores, school and sea. $6,300, very easy terms.

BRANSON, BROWN & CO.
Corner Vie wand Broad Sts. Phone 5000

NEAR SEA, WITH GOOD VIEW

LARGE FOUR-ROOM BUNGALOW, COMmodious living-room with fireplace and buffet, one large bedroom with built-in dresser, one small bedroom, bathroom, Dutch kitchen and small sun porch. Concrete foundation, basement floor half cemented, and one plastered room. Delightfully situated, facing south on quiet street at Foul Bay. Needs repairs, but well worth buying at the price of $2,250 cash.

THE ROYAL TRUST COMPANY
Real Estate Department
Belmont House Victoria

$1,800 — NEAR VICTORIA HIGH School. Newly decorated. Six rooms. Lot 100x110. Two frontages.

$2,800—NEW STUCCO BUNGALOW, four rooms, full cement basement, good furnace, built-in features, garage. Extra long lot. Terms arranged.

THE CITY BROKERAGE
Phone 815 638 View Street

JUST THE HOME EVERYBODY IS LOOKing for at the right price—New 5-room stucco bungalow in Fairfield. Entrance hall, large living-room, open fireplace, built-in bookcases and sunroom; cosy dining-room, built-in China cabinet. All the rooms have OAK FLOORING. Two large bedrooms, up-to-date bathroom with shower bath. Bright kitchen with every conceivable built-in feature. Furnace. Two rooms upstairs can be completed at reasonable cost. Awnings on windows. Price $5,250 on easy terms. Listing No. 425.

B. C. BOND CORPORATION LTD.
1200 Government Street

NEAR OAK BAY BOUNDARY
TO CLOSE AN ESTATE
PRICE CUT TO $2,625

OAK BAY AVENUE—WE ARE AUTHORized by the executors to offer this property at a sacrifice price in order to effect a quick sale. Comfortable home of 7 rooms, full sized basement, large lot, good location. To duplicate this home to-day it would cost $4,000.

F. R. BROWN & SONS LIMITED
1112 Broad Street Phone 1076

A CHEAP HOME

$1600—HERE IS ONE OF THE BEST buys at the price we know of. A cosy, well-built, 4-room bungalow; entrance hall, living-room with fireplace, 2 bedrooms, roomy kitchen, pantry and 3-piece bathroom, basement, garage; standing high and dry in good locality.

LEE, PARSONS & CO. LIMITED
1222 Broad Street

MODERN 6-ROOM SEMI-BUNGALOW and 5½ acres well-drained soil. Young orchard and small fruits. A real buy at $7,500, and will accept a nice bungalow in Oak Bay up to $5,000 in part payment.

HAMMOND REALTY
Ask for A. L. Page 1311 Douglas St.

ATTENTION, MR. PRAIRIE MAN

A VERY SUPERIOR 6-ROOM HOUSE OFF Moss Street. Complete 4-room bungalow downstairs, 2 rooms up (finished). Cement basement, furnace, gas. Construction and finish are of the best. Price $4,200 on terms. No phone information. We specialize in high-class residential and business properties.

CARLIN REALTY COMPANY
311 Jones Building

NOTICE

In the Matter of the "Public Inquiries Act," Being Chapter 114 of the Revised Statutes of British Columbia, 1924,

and

In the Matter of the "Corporation of the District of Saanich Relief Act, 1927," Being Chapter 60 of the Statutes of British Columbia, 1927,

and

In the Matter of a Petition to the Lieutenant-Governor in Council of Certain Owners of Land in Wards Five and Six and Part of Ward Four, in the Municipality of the Corporation of the District of Saanich, for the Disincorporation of Such Parts of the Said Municipality.

PUBLIC NOTICE is hereby given that, pursuant to a Commission issued under the Great Seal of the Province of British Columbia and bearing date the 8th day of December, 1928, whereby I was appointed sole Commissioner to make certain investigations and inquiries, and in particular to investigate the matters complained of in the said Petition, and to report upon the advisability of the granting of the prayer thereof, the first sitting of the said Commission will be held at the Court House, Bastion Square, Victoria, B.C., on Wednesday, the 23rd day of January, 1929, at the hour of 10.30 a.m.

Dated at Victoria, B.C., this 10th day of January, 1929.

F. S. LAMPMAN,
Commissioner

CORPORATION TOWNSHIP OF ESQUIMALT

ASSESSMENT, 1929

Assessment Notices have been mailed to all persons whose names appear on the Assessment Roll for the year 1929 of the Corporation of the Township of Esquimalt. Any such person who has not received a notice should at once notify the undersigned.

G. H. PULLEN,
Assessor and Collector.

December 29, 1928.

NOTICE

By virtue of seizure one Jewett Two-door Sedan Chassis No. 300104, Motor No. 305169 will be sold at auction at 10.30 a.m. on Wednesday, January 16, 1929, at 900 Fort Street, Victoria, B.C.

HOUSES AND ACREAGE

AN EXCELLENT
OAK BAY
6-ROOM BUNGALOW

THIS VERY DESIRABLE HOME IS SITUated on the best part of Island Road. Just recently completed, very attractive and of the latest design. Every known convenience, including two large open fireplaces. The best of plumbing, shower bath, hardwood floors, sunroom and a splendid basement. Furnace, garage, etc. An exceptionally large lot with massive oak trees. Price, on terms $6850

BARGAIN IN
BURNSIDE ROAD
DWELLING

ON BURNSIDE ROAD, NEAR HARRIET Road, an attractive 5-room bungalow, situated high and dry and with a view of Sooke Hills. All modern conveniences, including 3-piece bathroom, basement, etc. Very nice lot with shade trees and fruit trees, also shrubbery. Owner will sacrifice this for $2300

CHOICE LOT IN
JAMES BAY

ABOUT 200 FEET FROM GOVERNMENT Street, an excellent building lot facing south. Can be bought on terms, for $475

B.C. LAND & INVESTMENT AGENCY LIMITED
922 Government Street Phone 125

ASTONISHING! BUT TRUE!

We Offer the Following:

10-ROOM ATTRACTIVE HOUSE

With 6 bedrooms
Two 3-piece bathrooms
Several fireplaces
Front and rear stairways
Glassed-in veranda
Large basement
Hot air furnace
Nice lot in lawn and garden
Desirable situation

ALL FOR ONLY $2100

Terms if Desired

SWINERTON & MUSGRAVE LIMITED
640 Fort Street Exclusive Agents

PROFESSIONAL CARDS

BARRISTERS

FOOT & MANZER
Barristers, Solicitors, Notaries, etc. Members of MANITOBA, ALBERTA and BRITISH COLUMBIA BARS. Phone 313. Bank of Nova Scotia Bldg., Victoria, B.C.

CHIROPRACTORS

E. HALLSOR, CHIROPRACTOR, PHYSIOTherapist. Flat feet cured. 316 Central Bldg. Phone 1115. Res. 401.

H. H. LIVSEY, D.C., Sp. C., CHIROPRACtic Specialist. 312-3 Pemberton Building. Phone 4261. Consultation and spinal analysis free.

DENTISTS

DR. J. C. FOOTE, 215-6 CENTRAL BLDG. Phone 2709. Hours 9-1, 2-6. Sat. 9-12.

DR. W. J. FRASER, 201-2 STOBART Block. Phone 4204. Office 9.30 to 6 p.m.

NURSING HOME

BEACHCROFT NURSING HOME—CONvalescent and rest cure. Phone 2722. Mrs. E. Johnson.

OSTEOPATHIC PHYSICIANS

DR. V. B. TAYLOR, GENERAL PRACtice. Special attention to finger surgery of the eye, ear, nose and throat. 404 Pemberton Building. Phone 2864.

PHYSICIANS

DR. E. B. FROMM—WOMEN'S DISorders. 5152 Arcade Bldg., Seattle. 10539-26-30

DAVID M. ANGUS, M.D.
Women's Disorders. Ailments.
522 Pantages Bldg. Seattle

CORPORATION OF THE CITY OF VICTORIA, B.C.

Tenders for Supplies

Sealed tenders, endorsed "Tenders for Supplies" and addressed to the undersigned, will be received up to 4 p.m. on Monday, January 28, 1929, for the supplying of the following to the Corporation of the City of Victoria for the year 1929:

Milk	Sand and Gravel
Bread	Stationery
Fish	Printing
Wood	Cement
Coal	

Specifications and particulars may be obtained at the office of the City Purchasing Agent. A Certified cheque for 5 per cent. of the estimated amount of the contract, made payable to the City Treasurer, must accompany each tender. The lowest or any tender will not necessarily be accepted.

E. S. MICHELL,
Purchasing Agent.

City Hall, Victoria, B.C., Jan. 16, 1929.

TENDERS

Tenders will be received by the undersigned up to January 22, 1929, for the grading, etc., of a Bowling Green. Plans and specifications can be seen at the Municipal Hall, Royal Oak, V.I.

Lowest or any tender not necessarily accepted.

H. H. ALLEN,
Superintendent of Works.

"Oh, hello, Mae, darling—I've got some hot dirt about Gladys."

"All right, come clean with it."

JABBY

"I guess firemen ain't the only fellers who learn that when you try your derndest to get some place—it usually turns out to be a false alarm."

(Copyright, 1929)

THE GUMPS—THE STAR WITNESS

ALBERTA DEBATES NEW SCHOOL PLAN

United Farmers Approve Rural District and General Board System

Edmonton, Jan. 17.—With the Baker rural education plan approved and forty-two other resolutions swept aside in the first two days of their four-day convention here, the United Farmers of Alberta this morning opened an attack on the substantial remainder of more than 140 resolutions submitted for the meeting's consideration.

RESOLUTIONS ADOPTED

Resolutions approved yesterday asked rural school medical inspection, return of examination papers in subject in which pupils have failed, cancellation of examination fees in high school grades, penalties for violators of the traffic law to "slow up" when passing schools, and the making optional of languages in the high school and university course leading to an arts degree.

Hon. Perren E. Baker, Minister of Education of Alberta, was the most prominent figure in the discussion on the system which bears his name.

GENERAL BOARD

According to the projected system, the province would be divided into twenty divisions of fifteen school districts each, the chairmen of the district boards to form a general board, which, with the Minister of Education, would supervise rural educational matters in Alberta. Selection, placing and payment of teachers under the Baker plan would be handled by the general board.

No powers would be taken from the local school boards, contended Mr. Baker, except that of selecting and paying the teacher for the local school. All surpluses or deficits to the credit or debt of a local school board would remain the same.

"The past remains the past," he said.

Verdict on Death On Vancouver Street

Vancouver, Jan. 17.—A jury presided over by Coroner W. D. Brydone-Jack yesterday investigated the death of Edward O. Kaye, engineer, killed last Sunday morning when struck by an automobile at the intersection of Granville and Pacific Streets here, and found that Kaye's death was due to injuries inflicted by an auto driven by Theodore Boggs. The verdict also stated the car was driven at an excessive rate of speed, and added, "We hold the same Theodore Boggs responsible for the death of the deceased."

When Kaye was struck by the car the body was carried a distance of 160 feet, according to the police. The driver of the car failed to stop, but surrendered to the police late Monday afternoon, when a charge of manslaughter was laid against him. He was released on $5,000 bail. He is a student at the University of British Columbia.

New Farm Loan Board Appointments Awaited

Ottawa, Jan. 17.—While no announcement has yet been made as to the men who will be named as members of the Federal Farm Loan Board to act with Dr. J. D. MacLean, former Premier of British Columbia, recently appointed to the chairmanship of that body, the understanding in the capital is that E. C. Drury, former Premier of Ontario, and Beaudry Leman, general manager of the Banque Canadienne Nationale, will be named.

TORONTO RESIGNATION

Toronto, Jan. 17.—The Toronto Board of Control yesterday accepted the resignation of George H. Ross, finance commissioner of the city for the last nine years.

Brentwood

Three games of basketball will be played at the West Road Hall on Friday night, the visiting teams coming from Victoria College. The West Road line-up will be: Seniors, Messrs. G. Lannon, M. Lannon, H. Tubman, M. Bickford, J. Lannon, C. Sluggett. Intermediates, C. Sluggett, C. Butler, A. Bickford, P. Lannon, W. Sluggett, A. Shiner. Girls, Misses Mary Peden, Vera Handy, May Peden, Florence Anderson, Teddy Clarke, Bernice Handy, Mary Burdick, Mabel Clow. Refreshments will be served, followed by a dance.

J. Williamson has returned to Marpole after spending a few days with his sister, Mrs. T. Peden, Verdier Avenue.

Mrs. Watson has returned to her home in Esquimalt after spending a holiday with C. Atkins, Verdier Avenue.

Salt Spring

One of the jolliest and most successfull "hard times" dances ever held at Ganges took place on Monday night, when the majority of the residents of Salt Spring Island, augmented by a number from the adjacent islands, turned out to help the "Hoboes" celebrate in the Mahon Hall.

The dance took the form of a "hoboes' party," and practically everyone present was dressed up in some outlandish and comical garb.

During the course of the evening, prizes were distributed for the best "hobo," the judges being Mrs. H. Johnson, Mrs. T. Akerman and Mr. J. H. Lee, who awarded the prizes as follows: best-sustained character, Mrs. Douglas Hamilton as a "street beggar girl"; best "hobo," Mr. Gerald Hamilton of Fulford; "national tramp," Mrs. Tweedhope, and "musical hobo," Mr. Harry Nicholls, Ganges.

The judges had a difficult task as there was very little to choose between the different garbs. It was only after much consideration that the final choices were made.

One of the features of the evening was the supper, served in cabaret style. The cups being wheeled around in a baby buggy, the sandwiches distributed from a wheelbarrow, and the cake from a clothes basket, whilst the coffee was poured from garden watering pots. Most of the younger people sat on the floor at supper time and were led in song by the inimitable "Jimmie" Rogers.

Some other features of the evening were a duet between the "King of the Hoboes," Bertie Roberts, and the "Queen of the Hoboes," Bill Evans. The song being entitled, "A Vagabond Am I," and a solo by the "King," Hertie Roberts, entitled, "Knocked 'Em in the Old Kent Road," both of which were heartily encored.

The step dancing of Eddie Luruley was thoroughly enjoyed. The next item was a song, a trio, by the three "Nuts," Amy Vye, Happy Larry Peterson and King Bertie, a parody on "Girl of My Dreams," entitled "Without a Shirt." Another novel item was the mock court, presided over by the well-known Bert Bishop, who handed out justice to the unfortunate culprits without fear or favor, much to the amusement of the spectators.

Owing to the fact that the male tramps were somewhat in the majority, Teddie Borradaile and Laurie Peterson transformed themselves, for the evening only, into very fascinating ladies.

Eaton's Orchestra dispensed the music.

At the close of the dance a hearty vote of thanks was given to the originators of the affair, Mrs. Bill Evans and Mrs. Dan Tweedhope.

Mrs. A. Davis, "Rothmore," Fulford Harbor, entertained a number of her friends at the tea hour on Friday. Among those present were Mrs. Price, Mrs. Charlesworth, Mrs. Lacey, Mrs. T. M. Jackson, Mrs. Harold Price, Mrs. Tassell, Mrs. A. Eaton, Miss Smith, Miss Eleanor Gropp and others.

Mr. H. Bishop of Mayne Island is a visitor to Ganges, registered at the "Maple Inn."

A large party of young folks came over by launch on Monday evening from Port Washington, Pender Island, to attend the "hard times" dance at Ganges.

Mrs. R. O. King left on Monday to spend a week in Victoria and Courtenay visiting friends.

Major P. Howden spent the week-end on the Island, the guest of Mr. and Mrs. G. Benson, returning to Victoria on Monday.

Mrs. Rowan and three daughters were passengers to Victoria on Monday, en route for Vancouver.

Mrs. M. Gynes-Fulford, was hostess at a bridge party on Friday last. Three tables were in play and a pleasant time was spent.

Mrs. St. John MacIntosh returned on Monday on the Ss. Charmer from Vancouver, where she has been visiting friends.

Noel De Mille arrived on Monday from Vancouver and will be the guest of Mr. and Mrs. A. G. Crofton at Harbor House for a week or two.

Jack Abbott, who has been visiting friends in Vancouver, returned on Monday by the Ss. Charmer.

Mrs. W. Harvey of Ganges was a passenger on the Ss. Charmer on Monday to Victoria, where she will visit friends for a week or so.

Keating

The weekly meeting of the South Saanich Young People's Club was held in the church on Monday evening, with a large attendance of members and visitors from St. Aidens', Wilkerson Road, and Sidney Young People's societies.

Albert Hafer was in the chair, and the meeting opened with a hymn. Miss Lillian Deering read the Scripture lesson and Rev. Ireland of the Wilkerson Road Church, led in prayer.

The president then introduced Rev. Dr. Hugh Dobson, field secretary of Social Service and Evangelism of Western Canada, who gave an interesting and inspiring address on "Marriage." Dr. Dobson compared the opportunities of married life of to-day with those of years ago, and spoke in glowing terms of the modern youth. He was accorded a hearty vote of thanks for his inspiring address, which was followed by a short programme.

Mrs. W. Bate gave an amusing recitation and Rev. Mr. Lees sang a solo, followed by a humorous reading by Mrs. Howe. Miss Bland Sherring and Ida Heyers each gave a solo, and Mr. W. McClure, Jr., recited. Refreshments were served by members of the local club.

The regular fortnightly card party of the South Saanich Women's Institute will be held in the Temperance Hall on Saturday evening, January 19.

The ratepayers of Ward Six will hold a meeting in the Temperance Hall on Friday evening, January 18.

Langford

The first of the glove-making classes will be held in the Women's Institute Hall on Dunford Road at 2.30 p.m. on Saturday. A pencil, ruler, sharp scissors and a large handkerchief or sewing apron should be provided by every person attending these classes. Mrs. Bond, from the Okanagan, will be the instructress and the series will consist of four lessons.

The first of the League football matches for the handsome shield donated by the Prince Edward Branch of the Canadian Legion to encourage healthy sport among the young people of the district will be held on Saturday afternoon at 2.30 p.m., when the boys of St. Aidan's School will visit the Langford boys on their ground on the Millstream Road.

Mr. and Mrs. James Rewdery, who have been visiting Mr. and Mrs. D. H. Barthemew, Dunford Road, have returned to Vancouver.

Miss Bingham is staying in Duncan for a few days.

Metchosin

The annual meeting to transact business in connection with the hall was held on the evening of January 14, and was well attended. The chair was occupied by H. G. Pierce.

W. G. Milsted, secretary of the hall committee, read the minutes of the last annual meeting and of two special meetings which had been called for consideration of the alterations and repairs to the hall, all of which were adopted.

A vote of thanks to the Women's Institute for the gift of a cook stove and utensils was proposed by F. F. Frudd, seconded by Rev. H. M. Bolton, and carried. F. F. Frudd, secretary to the building committee, reported that the sum of $328 had been paid out for the alterations and improvement of the hall. This sum had been raised partly by subscriptions and partly by entertainments, and the committee acknowledged gratefully a donation of $85 from the W.I. A small balance is still owing for lumber.

The treasurer's report, showing an improvement over last year was adopted. W. O. Sweatman moved that the secretary of the building committee be asked to write a letter of thanks to the Women's Institute for the handsome donation of $85 towards the expenses of the alterations.

The election of a hall committee followed, the newly-elected committee being Captain T. Barclay, Charles Helgesen and W. G. Milsted, who will act as secretary.

The auditors, F. F. Frudd and Mrs. F. A. Pearce, received a vote of thanks for their services and were reappointed. A discussion on the question of insurance took place, but was left to the discretion of the hall committee on motion of Mrs. F. A. Pearce.

Mr. Frudd, secretary of the building committee, reported that the stage needed some further work in order to complete it and that new and larger curtains would be required.

The Rev. H. M. Bolton moved a vote of thanks to the building committee for all the improvements and alterations they had carried out, which had added so much to the appearance and the capacity of the hall. Mr. Frudd wished to couple with this the name of Mr. Baker, who had done so much extra work.

As the present stove was not considered adequate for the enlarged hall, heating arrangements were considered, but were left to the discretion of the hall committee members, who promised when funds were available to provide a gasoline lamp for the kitchen.

The cost of installing city water was discussed at length, Mr. Frudd offering to give a sink for the kitchen. Mrs. F. A. Pearce moved that the offer of the Women's Institute to install the water be accepted. This was carried.

H. G. Pierce announced that if the hall committee would remove the remaining old sheds at the side and rear of the hall he would supply the posts and wire for a new fence between the hall and his adjoining property. This offer was accepted on motion of the Rev. H. M. Bolton, and it was decided that a "bee" should be arranged by the hall committee in the near future to pull down the sheds and build the fence. A vote of thanks to the chairman concluded the business and the meeting adjourned, refreshments being served.

Pender Island

The annual meeting of the congregation of the United Church was held recently. Financial reports showed the church's affairs to be in a healthy condition in all departments and a number of important objects realized. The final payment on the manse was made through the assistance of the ladies of the congregation and the church was reroofed with the aid of the young people.

The Bible class has completed a splendid classroom and the Sunday school reports showed a larger average attendance than heretofore. During the last year the congregation has enjoyed the services of three different ministers, Rev. Robt. McNaughton, Rev. W. T. Beattie and Rev. Robt. Aylward, each of whom gave much inspiration and helpful service. Reports were read from the Sunday school, Bible class, Women's Missionary Society, Mission Band and Session, the total amount raised by all branches being approximately $1,200. A. H. Menzies, who has been superintendent of the Sunday school for over thirty years, asked to be relieved of this responsibility, and with much regret his resignation was accepted. R. S. W. Corbett was unanimously selected as his successor.

The new board of managers for the coming year is comprised of V. W. Menzies, secretary-treasurer, W. Bowerman, W. C. Mollison, P. G. Stebbings and Mrs. T. W. Fry.

Mrs. A. H. Menzies received for the first time since her marriage on Friday afternoon, from 3 till 5 p.m. She was assisted by her sister-in-law, Mrs. Morrison, in receiving the many guests, while Mrs. V. W. Menzies and Mrs. W. B. Johnston assisted in serving. Mrs. R. S. W. Corbett and Mrs. R. Aylward poured tea.

Miss Rae Murray returned to her home in Vancouver after spending the holiday with her sister, Mrs. A. E. McLean.

HARTLEY INAUGURATION

Olympia, Wash., Jan. 17.—Governor Roland H. Hartley was inaugurated last night for a second term as chief executive of the State of Washington in the new $7,000,000 Capitol. The inauguration was held at a joint session of the House and Senate.

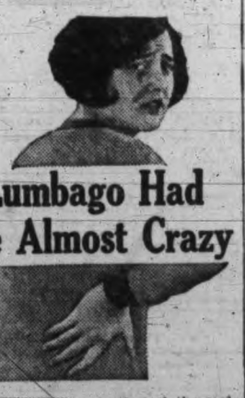

Lumbago Had Me Almost Crazy

"The pain in my back and the sudden 'stitches' had me bent double. Sometimes the pain would catch me so sharply I almost fainted. I was frantic trying one thing after another. You can imagine my surprise, my joy when plain 'St. Jacob's Oil' brought me the relief I had sought for years."

"St. Jacob's Oil" gives almost instant relief from soreness, stiffness, lameness and pain! Its action is unique—soothing and penetrating in one. Goes direct to the affected part and draws out all the "ouch." It is one remedy for Lumbago, Rheumatism, Neuritis, etc., that never disappoints. And it doesn't burn the skin. Get a small trial bottle of "St. Jacob's Oil" from any drug store and try it out. (Advt.)

DON'T TAKE OUR WORD FOR IT!

But if you are feeling
"UNDER THE WEATHER"
and lacking pep, or if you suffer from Rheumatism, Neuritis, Sciatica, Sleeplessness, Nerves, Skin Diseases, etc., come and have three treatments

F-R-E-E

with the Original Wilshire I-on-a-co Belt.
You'll be astonished at the results.
No shock; no inconvenience; not expensive.
Ask anyone who uses an I-on-a-co.

Note the Number—504 Sayward Building

Office Hours: 12 Noon to 6 p.m. Week Days Only
Telephone 2362. H. A. Goward, Sales Manager

Wilshire's I-ON-A-CO

OUT OUR WAY —By WILLIAMS

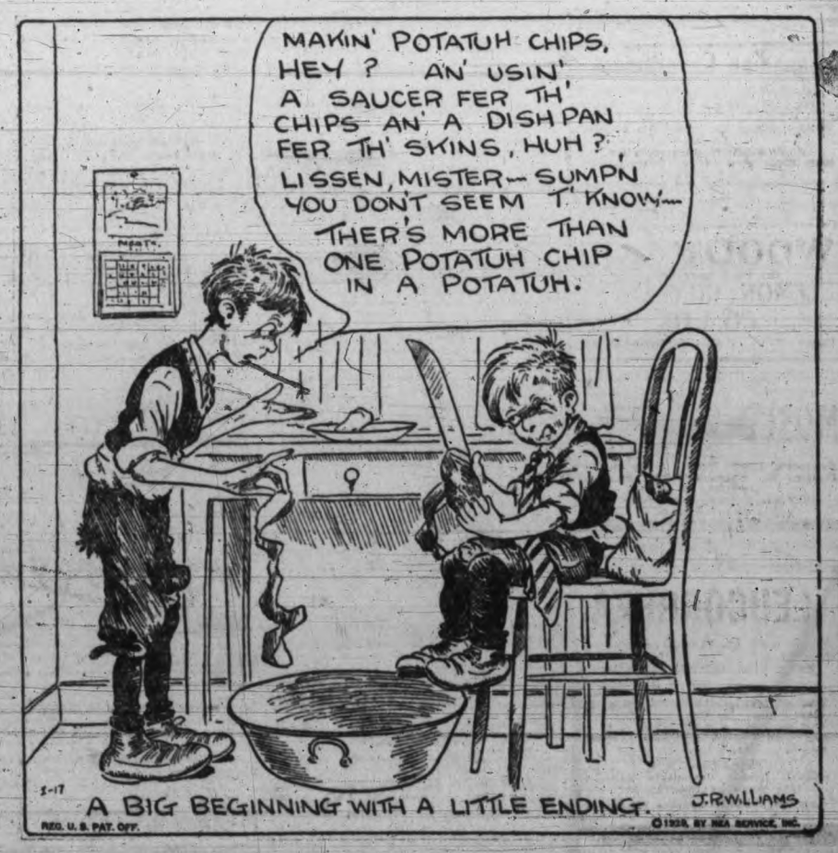

ESTABLISHED 1885

WE SELL THE "K" SHOE

The Premier British-made Footwear

For Ladies and Gentlemen. At per pair $10.00

MAYNARD'S SHOE STORE

649 Yates Street Phone 1232

WHERE MOST PEOPLE TRADE

FORD SAFETY CAB

Rate: 25c for first mile, 15c for each additional mile. Long trips 10c a mile is charged. Outside of business section 10c extra is charged. Our rates are 25% to 50% lower. Waiting time 2c a minute.

PHONE 8800 738 YATES STREET

OBITUARY

At the Royal Jubilee Hospital on Tuesday evening, there passed away, John George Gray, aged fifty-three, a native of England, and a resident of this city for the last twenty years. The late Mr. Gray was a private at Work Point Barracks, and also a veteran of the South African War, with twelve years' service in England. He is survived by his widow, one son, Reginald Gray, a cadet on the Canadian Ranger; two daughters, Pearl and Eileen Gray; one brother, Thomas Gray, here, and one sister in England. The funeral will take place on Friday at 2 o'clock from the residence at Work Point, proceeding to St. Paul's Naval Church at Esquimalt, where service will be held. Interment will be made in the Naval Cemetery, Esquimalt. Funeral arrangements are in the hands of the Thomson Funeral Home.

There passed away on Wednesday at St. Joseph's Hospital, Mary Ellen Aherns, aged fifty-nine, wife of William Aherns, of 1923 Pandora Avenue. Mrs. Aherns was born in Manchester, England, and had resided in Victoria for five years. She is mourned by her husband; her sister, Mrs. W. H. Johnstone, of Eberts, V.I., and a brother, J. J. Clark, of Hilliers Crossing, Vancouver Island, and leaves many friends in this city. The funeral will take place on Saturday morning from McCall Brothers' Funeral Home to St. Andrew's Cathedral, where Mass will be celebrated at 9 o'clock. Interment will be made at Ross Bay Cemetery.

A large number of friends and comrades attended the funeral of George Wolfe yesterday afternoon from McCall Brothers' Funeral Home, Rev. J. W. Leighton officiating. The Pro Patria branch of the Canadian Legion was represented by H. P. Thorpe, F. C. McPherson, E. B. McLean and Mrs. Chambers; the Veterans of France by Mrs. Taylor; the Army and Navy Veterans by Captain Money and Major Watt, and the Pensioners' Association by Messrs. Thomas and Edgar. Chief Ranger H. Callow and members of Court Vancouver Lodge, A.O.F., also attended. Interment was made at Ross Bay Cemetery, where The Last Post was sounded by Bugler McVie, from Work Point. The pallbearers were all comrades of the Royal Marine Artillery Corps from 1892 to 1899. They were J. Fry, A. C. Boyce, W. Best, R. Nunn, H. Stallard and W. Lloyd.

The remains of Miss Ada Coton were laid to rest in Royal Oak Burial Park yesterday afternoon, the funeral taking place from Hayward's B.C. Funeral Chapel, Rev. A. L. Nixon officiating in the presence of many friends. The hymns sung were "Forever With the Lord" and "Lead Kindly Light." Many lovely flowers were received. The pallbearers were: H. H. Coton, F. J. Coton and H. D. Coton, brothers of the deceased; R. Pinkerton, W. D. Coffey and H. Mycock.

Funeral service for Joshua Mills, who died last Monday, took place yesterday afternoon from the Sands Funeral Chapel. Relatives and friends were present and many beautiful floral tributes covered the coffin. The hymns sung were "Safe in the Arms of Jesus" and "The Sands of Time Are Sinking." J. W. Chapman, A. Wilson, J. W. DeBald, E. Tomalin, C. W. Cronk and J. Chapman acted as pallbearers, and interment took place in Royal Oak Burial Park.

The funeral of Mrs. Sarah Ann Armstrong, who passed away last Sunday evening at the residence of her daughter, Mrs. H. B. Crowe, 375 Walter Street, took place yesterday afternoon from the Sands Funeral Chapel. Relatives and many friends were present, and there was a profusion of beautiful flowers. Rev. J. S. Patterson officiated. The hymns sung were "Safe in the Arms of Jesus" and "Nearer, My God to Thee." E. Brown, D. Stewart, G. Erickson and E. Logan were pallbearers, and the remains were laid to rest in Royal Oak Burial Park.

The funeral of Thomas Pennifather, who died last Thursday, took place yesterday afternoon from the Sands Funeral Chapel, Rev. F. A. Ramsey officiated, and the hymn sung was "Abide With Me." Members of Victoria Order of Moose attended in a body. The pallbearers were H. P. Dunnett, J. F. Pearce, C. E. Copeland, W. D. Taylor, R. H. Lott and E. Johnston, all members of the Moose Lodge. The remains were laid to rest in Royal Oak Burial Park.

Montreal, Jan. 17.—Symptoms of two poisons were found in the body of Mrs. Flora Schnabel, who disappeared from her Notre Dame de Grace home here September 30 last, the body being found buried in Potter's Field at Cornwall, Ont., two weeks ago. The police are searching for George Schnabel, who disappeared three months after his wife had been reported missing.

FRESH CAUGHT
Young Spring Salmon
Whole or Half Fish
25¢ Per Pound
MORRISON'S 752 Yates
CENTRAL FISH MARKET Phone 3966

PictureFraming
Modern Mouldings and Machinery. Expert Framer in Charge.
DIGGON'S LTD.
1208-12 Gov't St. Phones 2147-2148

Beatty Bros. Ltd.
Big Sale of Washers Now on at Our New Store at
1609 Douglas
Phone 8417

HOUSES FURNISHED ON EASY TERMS
Standard Furniture Co.
719 YATES STREET

Phone 3033
Malahat Dry Land Wood
12-inch and slab size, per cord $5, 4 cords $19; 2-foot wood $5; Malahat dry slab $7; inside blocks $6; kindling wood $6; cordwood $9; Scoke Lake slab, 4 feet, $4.25. All kinds of wood, any lengths.
Wood Yard—Government and Queens

Canadian Government ANNUITIES
Write or Phone for Descriptive Booklet To-day
H. F. BISHOP, Representative
Main Floor, Post Office. Phones 8393 and 3216R

WOOD $4.00
Per Cord Load C.O.D.
LEMON, GONNASON CO. LTD.
Phone 77 2334 Government St.

MOSCO removes CORNS, CALLOUSES AND WARTS. The wonder remedy, 50c a jar. For sale by Fawcett's Drug Store, Kinsa and Douglas St., Shotbolt's Drug Store, Johnson St.
STEWART THE SHOE MAN
1221 Douglas Street

LEUCORRHEA
And All Female Ills
TAKE OUR HERBAL REMEDIES
Descriptive Pamphlet: also on Loss of Manhood and Disorders of Men, and Booklet on Ailments of Women—free by mail. Office hours 2 to 6 and 7 to 8 every day except Wed. and Sat., when closed all day.
Phone [illegible]
English Herbal Pharmacy Limited
1359 Davie St., Vancouver, B.C.
Vancouver's Only Genuine Herbalists

NEWS IN BRIEF

The Ocean Highway will be discussed at a meeting of the directors of the Victoria Chamber of Commerce to-morrow.

The monthly meeting of the Prayer Union for the Salvation of Israel will be held Friday evening in the Y.W.C.A. at 8 o'clock.

Pleading guilty to a fourth offence of being intoxicated in a public place, Elsie Tucker was sentenced to twenty days' imprisonment by Magistrate George Jay in city police court this morning.

A tour of city parks will be made by the parks committee of the City Council on Saturday at 2 p.m., starting from the City Hall under Alderman John Harvey, chairman of the committee.

Officers of Victoria Lodge No. 2 Benevolent Protective Order of Elks for 1929 will be elected at the annual meeting of the lodge in the clubrooms, Weiler Building, at 8 p.m. to-day. J. J. Stewart, retiring exalted ruler, will preside.

Notices have been sent out by Harold Palmer, secretary, to all former members of the 103rd Battalion whose addresses are known informing them of the reunion smoker to be held at the Chamber of Commerce cafe Saturday, February 2. Tickets can be obtained from Mr. Palmer at the Chamber of Commerce.

"The Working of the Mineral Act" will be the subject of a lecture given by F. C. Green, M.E.I.C., B.C.L.S., on Monday, January 21, at 8 p.m., at 311 Union Bank Building. The lecture is under the auspices of the Vancouver Island Prospectors' Association, which extends an invitation to the members of the Engineering Institute to attend.

The general meeting of the Margaret Jenkins School Parent-Teacher Association will be held in the auditorium of the school on Thursday, January 24, at 8.30 p.m. At this meeting a president, secretary, and executive committee will be elected. On Friday afternoon next an afternoon tea, with programme of music will be provided, to which all are invited.

A meeting of the United Merchants' Association to discuss the shops early closing regulation will be held in the lounge room of the Chamber of Commerce headquarters at 8 p.m. to-day. On Monday at 7 p.m. the City Council is to hear representations from all who wish to speak on the subject of the new by-law, now being prepared to take the place of the one defeated in the courts.

A request that Craigflower be taken from the control of the Saanich School Board and made a separate district was made to the Minister of Education, Hon. J. Hinchliffe, at a conference yesterday afternoon. Residents of the district, Reeve T. Crouch, Municipal Clerk R. R. Sewell and members of the school board were present. The cost of conducting school affairs under the present system drew criticism from Craigflower residents.

The appointment of another city representative on the Royal Oak Cemetery Board to fill a vacancy now open is sought in a letter to the city to-day from the board. Alderman John Worthington completed the unexpired portion of the term to which Alderman Wm. Cullin had been appointed, before a lapse in council service made him temporarily ineligible. The city's representative appointed will serve for three years as a member of the board, it is stated.

Lectures to be given before the local branch of the Astronomical Society during the next four months are as follows: February 5, lecture on spectroscopy, by Dr. Beale; February 26, address on double stars, by Mr. Redman; March 19, lecture by Dr. Schrum, of the University of British Columbia; April 9, "The Stars in Poetry," address by Kilbee Gordon; April 30, "The Reflecting Telescope: How to Make One," by Mr. Duff. The annual meeting of the society will be held May 16.

A large and appreciative audience attended the meeting of the Royal Society of St. George on Tuesday, when Rev. Dr. Clem Davies gave a dramalogue entitled "The Servant in the House." Although representing several different personages, including the vicar's wife, the voice was always clear and distinct, and in relation to the character represented. Mrs. Bosward's musical trio contributed selections from popular operas, which were greatly enjoyed. The president, Harry Langley, announced that the annual general meeting would be held on Tuesday, January 29.

Handsome prizes which will be awarded to-night at the C.P.R. Social Club masquerade ball are on view at Mitchell and Duncan's store, Government Street, and are attracting considerable interest. The club's decision to revive the masquerade, formerly one of the outstanding events of the social season, has proved popular and there is every indication of a large attendance. Mr. Charlie Wilson and Major Bullock-Webster will be the judges. Dancing will be from 9 o'clock to 1 o'clock to the strains of Ozard's augmented orchestra.

Representatives of the Dewdney Dyking Area came to Victoria yesterday afternoon to ask the Government to guarantee bonds floated to cover the cost of dyking some years ago. Those who met members of the Government and were assured consideration of their proposals were: Hamilton Read, of Vancouver, solicitor for the Dewdney Dyking Commission; W. Grant, chairman of the commission; Sam Smith, of Dewdney; H. R. Glass, representing the Confederation Life Assurance Company, which is financially interested in the matter, and S. G. Gamble, of the Prudential Trust, which is the holder of the dyking districts bonds.

Lighting Fixtures

For Your Home
A wonderful variety of Lighting Fixtures is on display in our showroom. You are cordially invited to call in and inspect them; you'll be agreeably surprised at the prices.
Murphy Electric Co.
722 YATES STREET

735 YATES ST. HERMANS VICTORIA'S POPULAR WOMEN'S STORE
12 PAYMENTS/SERVICE CASH PRICES

FOR SALE CHEAP
A small quantity of 1x6 to 10-inch Shiplap, in 4, 5 and 6-foot lengths. Also 1x12-inch Boards, 3 feet long. Let us figure on your requirements.
Cameron Lumber Co. Ltd.

Horns Blown By Officers Cause Laughs

Rotarians Enjoy Verbal Bouquets Which Ex-Presidents Tender Themselves

Nine ex-presidents of the Victoria Rotary Club provided a hilarious programme at to-day's weekly luncheon of the club at the Empress Hotel. Burlesque, exaggeration and rough-hewn humor marked brief addresses in which the speakers glorified their respective administrations, often at the expense of their predecessors in office.

James Hunter, president in 1915-16, declared his term of office to be "the gem in the diadem of Rotary." He floridly described the influence exerted upon International Rotary by that brilliant period of the Victoria Rotary Club.

Clifford Denham reconstructed an old-time Rotary meeting, as held during his presidential term.

SHOWS PROGRESS

Percy Scurrah told of his administration of 1922-23, regretting that the brilliance of that period was too great to be recalled in words. He mentioned the interest aroused when one luncheon was entertained with a radio demonstration, faint music from the speaker being mingled with loud groans. "That reflects the progress we have made," he said.

Alderman James Adam told of his year of office, marked by many eminent speakers, including Younghusband, the explorer, and the Earl of Birkenhead. The Rotary Christmas tree campaign of 1923 had raised $2,000, he said.

"Like Jimmy Hunter, I'm too modest to tell you which presidential term was the greatest milestone in Rotary history," he concluded.

PETTICOATS VANISH

James H. Beatty, M.P.P., remarked: "Some of the fellows said it was petticoat rule in Rotary until I came in. Many prophesied 'it is going to be a hard year on the women,' but we had the finest year in Rotary."

R. W. Mayhew opened his review by remarking "Rotary really started when I became president." He recalled that it was in his term that Rotarian Carl Pendray attained fame as mayor, and bought the Esquimalt waterworks.

Edwin Tomlin declared his attainment of the presidency had been marked by simplified procedure, with few committee meetings, little adherence to attendance rules and aid to Scottish members suffering from inferiority complex.

LOVELY LADIES

James Fletcher remarked "you have listened to considerable 'bunk' as to what these past presidents did. They did nothing, until I came on the scene. I was asked by International Rotary to extend my term, such success did I have. When I came to office this club was cold in death.

"I decided that music and song was the remedy. So I brought women here, beautiful women, and the attendance jumped to 96 per cent. I made more money for the club than they ever saw before," he asserted with mock pride. "There never was a president who has been the success that I was," he concluded.

Herbert Anscomb said the previous "futile froth" was of little import. He claimed that his resignation in mid-term had been caused by an appeal from International Rotary, the glory of his regime in Victoria having demoralized all the other clubs with hopeless efforts at emulation.

REEVE CONGRATULATED

Rotarian Ernest Hayward was congratulated upon his re-election by acclamation as Reeve of Oak Bay.

B.C. THIRD IN TOURIST TRADE

Revenue in Ontario Last Year Estimated at $166,882,180

Wheat Item Only One Exceeding Scenic Attraction

From gross tourist outlay British Columbia is the third benefactor of the provinces of Canada, according to figures received by George I. Warren, Victoria and Island Publicity Commissioner.

Ontario is placed as the principal benefactor, a total of $166,882,180 being estimated as expended in that province last year. Quebec is next with $62,086,000, and British Columbia third with $29,217,140.

Thereafter in order follow New Brunswick, $9,688,540; Manitoba, $3,809,640; Saskatchewan, $2,267,340; Nova Scotia, $1,202,700; Alberta, $1,124,040, and Prince Edward Island, $10,500. While Ontario and Quebec show large increases in revenue from motor tourist traffic, this being approximately $60,000,000 greater in 1927 than 1926 in the case of the former and about $11,000,000 in that of the latter, the significant feature of the survey is the rapidly innereasing popularity of the Maritimes with motor tourists. New Brunswick in 1927 nearly doubled its revenue from this source over 1926, while that of Nova Scotia was nearly three times as large as in the previous year.

The figures forcibly illustrate the magnitude of the resource the construction of good roads in Canada has developed. The touring motorist last year was responsible for a revenue greater than that from the Dominion's electric power, mining, trapping, or fishing, of a value equal to more than one-half of the wheat crop or the entire forest industry. In the entire list of Canadian exports the wheat item is the only one which exceeds in value what might be considered exported scenic attraction. As this traffic is steadily swelling as highway construction and improvement continues and fresh sections of virgin beauty are made accessible to roads' travelers. A new record was created in 1928. Up to the end of June, 1,028,427 automobiles had been admitted at the border, and since the peak of the tourist traffic is not reached until after July 1 these figures are taken to represent not more than one-quarter of the total traffic for the year.

HERE TO-DAY

Winnipeg Visitor Finds Climate Here a Delightful Change

A. Melville Dollar Here to Look Over Ss. Alloway

Calgarians to Make Permanent Residence Here

F. W. Peters Comes Here to Enjoy Golf Game

"It was 32 below zero when I left Winnipeg and I must say this is a delightful change," declared Gordon W. Hunter, vice-president and western manager of J. J. Gibbons Ltd., the well-known advertising firm, on his arrival at the Empress Hotel to-day.

"Everything appears to be flourishing in the West," said Mr. Hunter. "We opened a branch in Vancouver last March and are doing big business.

* * *

A. Melville Dollar, one of the big shipping men of the Coast, and head of the Canadian-American Shipping Company, owners of the freighter Alloway, which is now completing repairs at Yarrows Ltd., is in the city to-day from Vancouver. The Alloway put back here from sea with boiler trouble after being well on her way to Japan. Mr. Dollar expects that the vessel will be able to resume her interrupted voyage by the end of the week.

* * *

After spending the holiday at their former home in Calgary, Mr. and Mrs. Peter L. Naismith have returned to Victoria and will make their home here permanently. Mr. Naismith has purchased a residence in the city. He was formerly manager of the natural resources department of the C.P.R. at Calgary and has retired from the company's service.

* * *

Francis White Peters, member of the advisory board, C.P.R. department of natural resources and one of the best known transportation men in the West, is in the city to-day on one of his periodical visits from Vancouver.

Mr. Peters likes Victoria and puts in considerable time playing golf here.

Formerly C.P.R. general superintendent at Vancouver, Mr. Peters, at his own request, retired from active service two years ago.

He has a wonderful record, having served the company for forty-six years.

* * *

WINNIPEG GIRL LIKES VICTORIA

"This city appeals to me. I have been spending an extended holiday on the coast and I like Victoria so well that I have returned to get another glimpse before going back to the prairies," exclaimed Miss M. Disney, of Winnipeg, at the Empress Hotel today.

"I spent a long vacation here last Summer and hope to come again."

Overnight Entries At Tia Juana

First race—Two furlongs:
Glad Girl 115
Miss Witticism 115
Songster 115
Starkist 115
Lad Seth 115
Valley 115
Labelotte 115
Dancing Princess 115
Willow 115
Gertie Rose 115

Second race—Six furlongs:
Sky Flight 110
White Face 104
Ball Bombus 113
Kid North 117
Bobbie Doyle 114
The Falconer 114
Forenoon 117
Shorty O. 104
Aathelrane 114
Poison Oak 110
Little Vince 110
Lord Asagai 117
Prodigal 110
Deadfall 114

Third race—Six furlongs:
Dan D. 107
Kaliko 117
Eighteen-sixty 110
Busy Seth 107
Pepper Bank 120
Maryland 117
Bluefish 117
Polly Timber 103
Highball 114
Conroy 114
True Pal 110
Carlos Enrique 117
Manoa 114
Vigor 117
Will Ward 104

Fourth race—Mile and quarter:
Wynnewood 112
Composer 101
Doc McMahon 106
Dixie Smith 106
Wrackhorn 106
Patham 106
Alice Loraine 104
Chick Bell 104
Tennessee 99
Quinine 103
Steve Richards 103
My Destiny 103

Fifth race—Five and a half furlongs:
Hand Maiden 110
Vapor 108
Bankfield 108
Miss Columbia 103
Harcum 98
Reigh Celene 103
Audrey S. 103
Sunny Smile 101
Alice Dear 98
Yankee Jo 109
Ranee 105
Kaintuck 109
Angie May 102
Flamarno 105
Parisette 110
Doll Dance 105
Cas Walser 107
Ralph Mc. 101

Sixth race—Five furlongs:
Miss Lester 105
Saddle Skirts 105
Shasta Rabbi 111
Spedy Shaw 107
Heartache 112
Sir John K. 112
Conquistador 114
Short Price 114
Shasta Rose 111
Shift 111
Ann Curtis 103

Seventh race—Six furlongs:
Cup Bearer 114
Conciliation 112
Little Broom 112
Shampoo 107
Captain Guard 107
Honeynook 107
Frank Light 115
Macbeth 109
Leo Lampe 114
Thistle Glad 108
For Me 102
Kop the Coin 109
Adolphus 112
Louis Rubenstein 109
Sweeping Ray 112
Lord Douglas 110
Wildrake 110
Cobra 105

Eighth race—Mile and one-sixteenth:
Swoop 107
Herdsman 107
Parchesle 108
John J. S. 106
Tippity Witchet 110
Red Banner 109
Topsy S. 109
Aleta 102
Marie Blanche II 104
Miniator 108
Royal Mate 105
Golden School 102
Vowed Cengeance 106

BUREAU BUILDS WINTER TRADE

Uses All Channels of Publicity For C.P.R. Golf Tournament

Joins Hands With Vancouver in Prairie Advertising

Although unusually fine weather being experienced on the prairies this year tends to cut down the number of visitors coming to the coast to escape the rigors of an Eastern Winter, Victoria and Vancouver are joining hands in the campaign to bring British Columbia to the attention of possible tourists.

Joint advertisements of the Victoria and Island and the Vancouver Publicity Bureaus are now appearing in Calgary, Edmonton, Regina, Saskatoon and Winnipeg newspapers as well as most of the Canadian farm journals. C. H. Webster, Vancouver Publicity Commissioner, left Sunday for a tour of the prairie provinces, and is now in Winnipeg. To-day he was scheduled to address a meeting of the Winnipeg and Manitoba Publicity Bureau to tell the members about British Columbia at their annual meeting. Next week he will visit Calgary and Edmonton in connection with the joint advertising campaign.

GOLF TOURNAMENT

The Victoria and Island Publicity Bureau is seizing upon the Winter golf tournament arranged by the Canadian Pacific Railway as a magnet for Winter visitors. All the channels of publicity available to the bureau are being used. Hotels of the Pacific Coast have been circularized and have generously co-operated. A sample of the letters received in reply to notices of the tournament is the following from the Davenport Hotel, Spokane:

"We are in receipt of your appreciated letter of January 11, and we assure you it will be a pleasure on our part to do everything possible to assist spreading publicity regarding the annual grand Winter golf tournament arranged by the Canadian Pacific Railway in Victoria to be held at Colwood Golf and Country Club, commencing Monday, February 18, and continuing throughout the entire week.

"We have your letter framed and placed on our room clerk's desk, and it already is a subject of considerable comment.

"We have also given a copy of your letter to the editor of The Spokesman Review, who promises he will give it suitable mention.

"Wishing you every success in the coming tournament and with kind personal regards."

The Spokane Chamber of Commerce also states that information of the tournament has been given to the Publicity Bureau manager with a request that he secure all the publicity for it possible.

RENEW TEXADA ISLAND CASE

Liquor Convictions Subject of Application For Release of Accused

At the resumption of hearing in Rex versus Broder et al before Chief Justice Hunter in Supreme Court Chambers to-day, H. S. Wood, K.C., resumed his address to the court on behalf of the Federal Customs, citing references to show that a variation in a sentence would not remove the jurisdiction of the trial court. Argument continued, after the adjournment for luncheon recess.

George Broder, James Stewart and John Henderson are seeking the quashing of a conviction recorded against them in the Vancouver Police Court, following a raid by the Provincial Police on premises located at Pocahontas Bay, Texada Island, where the prosecution asserted the men were found in the operation of a still. Magistrate H. O. Alexander imposed prison terms and fines on each of the three accused, who now seek their freedom from Okalla jail on habeas and certiorari proceedings.

Stuart Henderson appears for the three accused, and W. H. Bullock-Webster for the Attorney-General of British Columbia. Mr. Wood, is acting for the Federal Department of Customs. The proceedings this morning were confined to argument on case law, with reference to the authorities by Crown counsel, urging the validity of the conviction.

On a separte branch of the applications, Chief Justice Hunter reduced the penalty imposed on James Stewart, one of the three accused, by the striking out of a provision in his police court sentence of $100 fine, or a further two months in jail. Hearing continues on the joint application of all three accused for review of the conviction on the ground of want of jurisdiction.

FUN TO MARK GARDEN PLAY

Another screamingly funny farce comedy has been selected by A. Legge-Willis for presentation by The Co-optimists at the Crystal Garden tomorrow night.

For this week's performance the choice of the director of The Co-optimists fell upon the one-act comedy, "A Little Fowl Play," which is expected to prove one of the most outstanding successes of the popular series of comedies the company has been staging this season.

The action of the play hinges on the moral problem confronting a starving young author and his wife when a chicken is delivered to their apartment by mistake.

Their decision, reached under the compelling stress of a great hunger leads to a sequence of hilariously funny complications of which the talented Co-optimists make the most in their presentation of the play.

ROGERS BATTERYLESS RADIO RECEIVING SETS

With a Genuine
Jensen Dynamic Speaker
ROGERS—the world's first batteryless radio and an all-Canadian product—now provides the last word in super-powered clear-as-a-bell reproduction. Equipped with a genuine Jensen Dynamic Speaker, it is not only the world's finest radio, but to-day's most sensational radio value. See it here to-day. Price, on convenient terms,
$265
Fletcher Bros. (VICTORIA) LIMITED
1110 Douglas Street

PHONE 2900 FOR THE ZONE TAXI CAB
RATES 50¢ 75¢ AND $1.00

B.C. FOOT HOSPITAL
Arch Supports made to cast of foot. No metal, lightest made, perfect fit. Get relief and comfort. All foot troubles corrected.
Free Examination Phone 597, Stobart Bldg., 745 Yates St.
A. H. HUNDERLY, Orthopedist

Three Concerns Now Seek to Develop Big Island Water Powers

Campbell River water powers, now sought by three large industrial concerns for commercial purposes, will be thrown open to the application of any interests which are anxious to acquire them, Hon. F. P. Burden, Minister of Lands, announced to-day.

The Government's decision to remove old reserves standing against the great Island water powers so that all interested concerns may have an equal opportunity to gain control of them, followed the receipt of applications from the Vancouver Island Power Corporation, and the Campbell River Power Company. The Crown-Willamette Company of Portland, having already taken preliminary steps to secure rights on the stream, at least three large organizations are in competition for it now. All will receive shortly the formal right to apply for water licenses.

NEW MILL OFFER

The Campbell River Power Company is the latest to make application to the Minister for the legal right to apply for a water license. This concern held rights to the Campbell River power for some years and spent large sums investigating it in preparation for a pulp mill scheme. These rights, however, were extinguished by the former Government and the Crown-Willamette Company was granted a right to apply for a water license in preparation for the establishment of a pulp and paper mill now. The Campbell River Power Company declares it is ready to go ahead with a pulp and paper mill immediately.

The Government's decision to consider all applications for Campbell River powers, Mr. Burden announced, followed the discovery within the last few days that Campbell River at this moment is under reserve.

TO APPLY AGAIN

Discovery of the reserves on Campbell River created an entirely new situation. It would seem to undermine the steps taken by the Crown-Willamette Company to secure rights on the stream. This concern has been given only the right to apply for a water license, a right which expires next September. It is thought now if it wishes to proceed with its pulp mill plan it may have to make another formal application from the beginning.

Mr Burden explained that the Campbell River Power Company had requested that its former rights to Campbell River power be reinstated without further proceedings. The Minister said this was impossible under the law, but the company could make application for the powers, and its plans would be considered on their merits.

While the Crown-Willamette Company has held up its pulp mill scheme apparently because of the unsatisfactory condition of the world paper market, the Campbell River Power Company informed Mr. Burden that if it secured a water license it would start construction immediately on a large paper-making plant.

Retain Your Health
With
ELECTRIC SUNSHINE
OUR
THERAPEUTIC LAMP
Connects to any lamp socket, and will be found indispensable in warding off many ills.
On Display at Our Salesrooms 1121 Douglas St., Cor. View.
HAWKINS & HAYWARD
Electrical Quality And Service Store
Phone 643

STOCK MARKET — FINANCIAL NEWS — GRAIN MARKETS

TO-DAY'S GRAIN MARKETS

(Branson, Brown & Co. Limited)

Winnipeg, Jan. 17.—Wheat opened a shade firmer this morning although cables were not as strong as due, after which exporters and seaboard houses were moderate buyers against sales made at seaboard overnight and prices were run one cent over last night's close. The buying did not follow this bulge, the market becoming quiet, but later there was liquidation and evidence which found rather poor support and the market eased off, losing all of the early gain.

No figures of exports were available but the volume was believed to be not large. The local crowd are very bullish, just as much so as they were bearish ten days ago, and appear to be waiting for some encouragement to force prices higher. Close observers of the market are of the opinion that the pit crowd and commission houses are now all long wheat, while the short interest has been greatly reduced.

The pool was credited with selling a little wheat to-day around top levels. On the break there was renewed buying of a local character and prices reacted about half way. The local cash market was extremely dull with a poor demand from all quarters. Offerings were light, however, and all spreads were about unchanged. The remarkable strength in barley and oats is undoubtedly helping wheat.

A large shipment of low grade flour is being made from Vancouver to China in a few days, and will be followed by another shipment later on, but this business was received a few weeks back. Winnipeg futures closed half to quarter higher.

Coarse grains: Oats and barley scored good gains, more particularly in the nearby month. There was a moderate export business in barley, but most of the strength as derived from speculative buying, which is also coming in larger volume in oats. There is undoubtedly an excellent demand for barley from abroad and prices are destined to work higher. Rye was dull but firm. Oats closed ¾ higher to ⅛ lower, barley 1¾ to 1⅛ higher and rye ¼ to ⅛ lower.

Flax—There was some investment buying in July flax to-day but otherwise the market was quiet, no particular feature.

	Open	High	Low	Close
Wheat—				
May	125	126	124-7	125-4
July	127	127-5	126-4	127-1
Oct.	126-3	126-7	125-7	126-4
Oats—				
May	59-6	60-4	59-4	60-2
July	58-4	58-5	57-4	58-2
Oct.	54-4	54-4	53-2	53-7
Rye—				
May	107-7	108-6	107-5	108-
July	106-4	107	106-4	106-4
Oct.	102	102-4	101-4	101-7
Barley—				
May	78-4	79-4	78	79-3
July	79	79	77-4	78-6
Oct.	72-5	72-5	71	71-1
Flax—				
May	197-4	198	196-2	197-4

Cash Grain Close

Wheat—1 n., 121½; 2 n., 117; 3 n., 112⅜; No. 4, 107⅞; No. 5, 97; No. 6, 82¼; feed, 74½; track, 120½.

Oats—2 cw., 70¼; 3 cw., 59⅜; extra 1 feed, 58⅜; 1 feed, 52; 2 feed, 49¼; rejected, 45⅜; track, 68⅜.

Barley—3 cw., 75⅝; 4 cw., 71⅞; rejected, 68⅝; feed, 66⅝; track, 75⅝.

1 nw—1 nwc., 191½; 2 cw., 187½; 3 cw., 181½; rejected, 179⅛; track, 18½.

Rye—1 cw., 103; 2 cw., 103; 3 cw., 98; rejected, 96; track, 103.

Liverpool

Open: ⅝ to ¾ up.
Close: ⅝ up.

Chicago, Jan. 17—Heavy realizing checked the advance in wheat to-day, the reaction which came late in the session not being unexpected. Prices have had a good upturn and while the wheat situation is more two-sided there is little basis for any great enthusiasm on the buying side on the bulges at least.

Cash markets continue firm, receipts are the smallest in a long time, with only 259,000 bushels in the West against 990,000 last year. With Canadian marketings also small this is a factor. Italy was reported after large lots of durum wheat. Cash sales here were 15,000 bushels.

Liverpool closed ⅝ higher with a good demand on the other side. Argentine shipments were estimated at 4,961,000 bushels. Rains were forecast for much of the Winter wheat belt tonight. If followed by colder weather without snow this might cause some apprehension.

Stocks are too liberal to permit of unqualified bullish operations, but the market looks like a two-side proposition, especially with Europeon consumption so heavy and with so much wheat being taken by European countries.

Corn—Most of the news bullish on corn to-day but the advance attracted a lot of realizing and the market reacted after advancing to new high early. It rallied again above the dollar mark, for May, just before the close. Argentine news was bullish and judging from the reports received today the crop has been definitely cut down but the drought.

Rains yesterday were said to have been insufficient except in a few localities. Buenos Ayres at noon was ¾ to 1 higher.

Country sales to arrive were only 55,000 bushels and the weather is at present against a big country movement, cash basis was steady with shipping sales of 83,000 bushels. The seaboard reported further cancellations of corn by Europe.

Agentine shipments estimated at 1,614,000 bushels vesus 3,441,000 a year ago. On the declines there was good commission house absorption.

Continue friendly to corn but would await the setbacks on which to buy.

Oats—The trade was moderate with a firm tone. Cash business was active with sales of 143,0000 bushels while receipts were only forty cars. The supply and demand condition favor buying on fair setbacks.

Rye—Followed about the same course as wheat. The demand was fair but prices sold off with other grains. On dips favor buying side.

	Open	High	Low	Close
Wheat—				
July	125	125-4	124-3	125-2
May	123-5	124	122-6	123-4
March	120-1	120-3	119-3	120
Corn—				
July	101-3	102-4	101	102-1
May	99-6	100-5	99-2	100-4
March	96-4	97-4	96-2	97-4
Oats—				
July	48-4	48-5	48-2	48-4
May	50-5	51-2	50-5	51-2
March	50-2	51	50-2	51
Rye—				
July	107-3	107-4	106-2	106-4
May	108-2	108-4	107-2	108
March	105-4	106	105-2	105-7

Cash Grain Close

Corn—3 m., 94½; 4 m., 91½ to 92¼; 5 m., 90 to 91¼; 6 m., 89; 3 y., 95; 4 y., 92 to 94; 5 y., 90 to 91½; 6 y., 89; 4 w., 92½ to 93; 5 w., 90 to 91½.

Oats—2 w., 52¾; 3 w., 48⅝ to 50¼; 4 w., 47½ to 49.

INDEMNITIES FOR FRIDAY

(By Branson, Brown & Co. Limited)

Chicago	Bids	Offers
Wheat—		127-2
July	122-5	125-5
May	..	121-7
March		
Corn—		
May	99-3	103-2
Rye—		
May	107-2	109-2
Winnipeg		
Wheat—		
May	124-7	126-4

WHITNEY LETTER

(By Branson, Brown & Co., Ltd.)

New York, Jan. 17—Whitney of the Wall Street Financial Service says today:

A STRONG RECOVERY

"The advance in yesterday's session, while still retaining the characteristics of recent recession, nevertheless succeeded in producing a rally which had no trouble in wiping out practically all of Tuesday's decline and with this performance, which incidentally resulted in several new record prices in our favorite stocks, placed the market in a position to quickly reflect further ease in the call money rates. You were advised that Tuesday's flurry in call money was only a one day affairs and while it is perhaps too much to expect that the rate would immediately decline, yesterday's maintenance of the eight per cent renewal rate throughout the session showed this to be correcte.

"You also have been advised to expect an increase in brokers' loans after to-night's close, but neither money rates nor brokers' loans should influence you to part with your holdings just so long as they are in the right stocks and each days' session continues, as it did yesterday, to demonstrate that the issues recommended here, by virtue of their ability to obtain new highs, are the "right stocks."

"The market is admittedly very irregular but its trend, nevertheless, distinctly points to much higher levels, with this trend being materially assisted by a short interest which enlarges itself each time it gains its way for an hour or so, only to find an hour later that it has been attempting the impossible. It certainly will not pay to join them, as later on you will want to be long stocks, not short, when they discover their mistake and start climmbing for them.

COMMENT

"I believe the purchase of Anaconda below 120 will return a profit of about $30 a share before the move is completed, an objective price which will be justified by eighteen cent copper metal and 1929 earnings of around $15 a share.

"Vanadium has given us a new top for this year and is still a logical purchase while it remains below last year's top. I see exceptionally good buying in Norfolk and Western with banking interests beginning to bid up for the stock. They think it is cheap below 200. Great Western Sugar is still cheap.

"BMT, IRT and Manhattan Modified have completed their technical reactions from their recent new tops and will proceed to make new tops not only for this year but for any recent years. Allied Chemical is working so well for us that all I can say is to hold it for still greater profits.

"Steel has given us a new high for this year and will use to-day to put last years' high behind it, thus breaking into new high territory for the history of the present stock.

"Loews' is also at a new 1929 high and will likewise soon put its 1928 high behind it. Electric Auto Lite is again on the move and will have no worthwhile reaction in the next fifteen points, so hold every share you have acquired on previous recommendations. The balance of the stocks pointed out yesterday are all in good position and will quickly follow the one's which have already started on their way."

CALGARY OILS

(By R. F. Castle & Co. Limited)

	High	Low	Close
Advance	65	65	65
Alberta Pac. Cons.	73	69	71
Calmont	90	90	90
Dalhousie	205	197	205
Devenish	48	48	48
Illinois Alberta	66	65	65
McDougall Segur	217½	217½	217½
McLeod	490	475	490
Mid-West	48	45	48
Mill City	64	63	63
Royalite	6700	6690	6690
Signal Hill	13½	13½	13½
United Oils	185	185	185
Vulcan	115	115	115
Regent	40	40	40

Total sales, 10,305.

NEW YORK STOCK EXCHANGE

(By B.C. Bond Corporation's Leased Wire.)

January 17

3 p.m.

	High	Low	Close
Air Reduction	109-7	108	109-1
Allied Chemical	279-6	275	277
Allis Chalmers	188	185	188
Amn. Bosch Mag.	47-1	44	46-6
Amn. Can	115-1	113-5	115-1
Amn. Car & Fdy.	102-4	101-1	102-4
Amn. & Foreign Power	80-6	79-1	79-2
Amn. Locomotive	110-2	109-6	109-6
Amn. Radiator	207	205	205
Amn. Smelters	97-4	96-1	96-4
Amn. Steel Fdy.	73-6	71-6	72-6
Amn. Sugar & Ref.	89-6	87	88-2
Amn. Tel. & Tel.	200-6	199	199-2
Amn. Tobacco	179	177-4	178-2
Amn. Woolens	26-2	25-5	26-1
Anaconda Copper	122-1	118-6	121-6
Assd. Drygoods	66-5	65	66-3
Atch., Topeka & S.	200-7	199-2	199-2
Atlantic Refiners	63-4	61-5	62-6
Auburn	138-4	138	138
Balto. & Ohio	121-7	120-4	120-5
Bethlehem Steel	86-4	84-6	85-1
Butte & Superior	11-7	10-4	10-5
Canada Dry	79-4	79	79-4
Calumet and Hecla	48-7	47-2	48-3
Congress Cigars	82	81-4	82
Curtis Aero.	164-5	161	161
Calif. Packing	76	..	76
Calumet and Arizona	126-4	123-4	126
Canadian Pacific	240-7	238-6	239
Cerre de Pasco	106-4	103	104-4
Chesapeake Corpn.	82-5	81-6	82-4
Chesapeake & Ohio	217-6	215-2	217-6
Chicago, Mil. & St. P.	35-4	35-1	35-2
Do., pref.	59-7	58-4	59-1
Chicago Northwestern	89-4	88	89
Chicago, R.I. & Pac.	133-4	131-6	133-4
Chile Copper	84-2	77	83-6
Chrysler Motors	124	120-6	122-5
Coco Cola	172-6	172	172-6
Colo. Fuel & Iron	72-6	69-6	70
Columbia Gas	147-4	145-2	147-4
Congoleum	29-7	29-4	29-5
Consolidated Cigars	94-6	94-4	94-6
Consolidated Gas	109-7	107-6	109-6
Continental Can	61-5	60-5	61-2
Continental Motors	26	25-1	25-4
Corn Products	87-4	87-2	87-3
Crucible Steel	102-4	101-1	102-4
Davisson Chemical	65-6	63-7	65-3
Delaware Lack.	127	126	126
Dome Mines	95	..	95
Dupont Powder	505	..	505
Engineers Public Service	54-3	53-6	54
Elec. Stg. Battery	86	85-3	85-7
Erie R.R.	68-7	67-5	68-7
Famous Players	59-7	58-2	58-3
Fleischmann	80	79-4	80
Freeport-Texas	51-1	50	50
Fox Films	96-1	95-1	95-1
Gen. Motors, new	80	78-2	79-4
Gabriel Snubbers	26-4	26-2	26-2
General Asphalt	78-3	77-4	78-3
General Electric	242	237-4	239-4
General Motors	199-4	196-2	198-7
General Ry. Signals	100-4	98	98-7
Gimbel Bros.	45-7	45-6	45-6
Goodrich Rubber	101-4	100-3	100-3
Gold Dust xd.	79-3	76-7	78-4
Granby Ore	88-7	86	87-6
Great Northern Ore	30-2	29-6	30
Great Northern R.R.	108-2	107-6	108
Greene Cananea	175-4	171-2	171-2
Gulf States Steel	73-7	71-3	73-7
Goodyear	133-3	131	132-4
Hahn, common	54	52-4	53-4
Howe Sound	72	67-4	70
Houston Oil	92-4	..	92-4
Hudson Motors	86-6	85-4	85-4
Hupp Motors	80-4	78-6	80-1
Int. Comb. Engines	78-6	76-5	78-4
Int. Match, pref.	98-2	97-4	97-4
Ind. Oil & Gas	32-4	31	31-4
Industrial Alcohol	132-3	129-1	131-4
Inspiration Copper	45-7	43-6	45-3
Int'l Harvester	95-7	95	95-7
Int'l Nickel	58-4	56-6	57-4
Int'l Paper	58	..	58
Int'l Tel. & Tel.	214-6	210-6	214-3
Johns Mansville	201	192	200-4
Kayser	85	83	84
Kas-City Southern	95-7	94-4	94-5
Kennecott	156	153-1	155-3
Kolster Radio	73-7	71-1	73
Lehigh Valley	99	98-7	99
Loew's Inc.	74-6	73-4	73-5
Lorillard	26-7	26-4	26-4
Ludlum Steel	83-7	82-6	83-7
Maytag	23-6	23-3	23-3
Matheson Alkali	189	186	189
Mack Trucks	106-6	105-3	105-4
Marland Oil	43-5	43	43-1
May Dept. Stores	103	101-1	103
Miami Copper	32-4	32-4	33
Mid-Cont. Oil	35	34-5	34-6
Missouri Pac.	65	64	64
Do pfd.	125	124-7	125
Mo., Kas. and Texas	52	51-1	51-3
Moon Motors	7-4	7-1	7-1
Montgomery Ward	145	140-4	144-5
Nat. Dairy Prod.	130-6	130	130
Nash Motors	105-7	104	105-1
Nat. Biscuit	193-4	190	192
Nat. Cash Reg.	103	99-2	102-7
N.Y. Central	194-2	190-2	193
N.Y., N. H. and H.	85-4	84-5	84-7
North Amn. Co.	92-3	91	91-1
Northern Pac.	108-5	107-1	107-1
Graham Paige	50-2	49	50-1
Packard Motors	146-6	141	145-6
Pan-American "B"	49-1	48-4	48-6
Pennsylvania R.R.	80-6	79-7	80-6
Phillips Petroleum	42-6	42	42-1
Pierce Arrow	34-2	34	34
Postum Cereal	75-4	74-4	75
Prod. and Ref.	23	22-7	22-7
Pub. Svc. N.J.	87-6	85-7	85-7
Pullman Co.	87	86-5	86-5
Punta Allegre Sugar	19-7	19-3	19-6
Pure Oil	26-2	25-6	26
Pathe	13-4	12-6	13-4
Radio Corp.	370	355-2	365
Reading Company xd	108	106-4	107
Republic I. and S.	84-3	83-4	83-5
Royal Dutch	54-4	54-3	54-4
Radio, new	74-6	74	74-5
Reo Mtrs.	29	28-4	28-4
Schulte Stores	38	37-2	38
Sears-Roebuck	173-3	169	172-3
Shell Union	28-5	28	28-4
Sinclair Oil	41-4	40-5	41-2
Skelly Oil	34-6		34-6
Southern Pac.	130-4	129-1	129-3
So. Porto Rico Sug.	43	42-7	42-7
Southern Rail.	154-4	154	154-4
St. L. and S. Fran.	117-3	115-4	115-4
St. L. and South.	106-6		106-6
Standard Oil Cal.	71	69-4	70-2
Standard Oil N.J.	52-6	51-6	52-4
Stewart-Warner	140-2	138-4	139-5
Studebaker Corp.	89-4	87-5	89
Standard Oil of N.Y.	44-4	41-6	44-4
Standard Oil of Ind.	99-5	96-4	96-4
Tidewater Oil	20-4	20-2	20-3
Texas Company	64-7	64-1	64-2
Texas Gulf Sulphur	79	77-6	78
Texas Pac.	170-3	..	170-3
Timken Roller-Bear.	80	79-1	79-5
Tob. Prod.	99-2	98-4	99
Reynolds Tob., new	64	..	64
Underwood	100	97-7	99-5
Union Carbide	206	201-2	201-2
Union Oil Cal.	49-2	..	49-2
Union Pac.	217-7	215-6	215-6
U. S. Cast Iron Pipe	46	45-5	45-5
U. S. Rubber	54-1	51-4	52-7
U. S. Smelting	68-3	66-4	67-1
U. S. Steel Corp.	173-3	171-3	172-1
Universal Pipe	19-6	..	19-6
Vanadium	108-7	106-4	106-4
Victor Talking	150-4	148	148-5
Warner Bros. "A"	126	123-4	124
Wabash R.R.	74	..	74
Western Union	194-7	193-7	190-7
Westing. Air.	48	..	48
Westing. Elec.	143-4	140-4	141-4
White Motors	47-2	46-1	46-6
Willys-Overland	32-6	32-1	32-6
Woolworth	209	207-1	208
Warren Pipe	28-7	28-4	28-7
Wright Aero.	282-4	277	279-4
Youngs. S. and T.	113	112	112
Yellow Truck	39-7	39-1	39-5
United Gas	27-7	27-1	27-7

Total sales—4,248,700.

Wall Street To-day

(By B.C. Bond Corporation's Leased Wire.)

COPPERS RISE FAST, CHILE UP 7 POINTS; MONEY DOWN TO 6

New York, Jan. 17.—The coppers gave the market an interesting display of strength to-day with Anaconda rising five points to over 123, and Chile rushing up seven points to establish a new high at 84¼. Calumet and Hecla also made a new high at 48⅞.

As the session advanced to-day, call money dropped from 8 to as low as six per cent.

U.S. Steel common shot up to make a new high at 173⅜. Other new highs wer meade by Eelectric Auto Light, which snapped up from 147 up to 156, Bosch which went from 44 to 47⅛, and Columbia Gas, which sold at 147½.

New Nickel continued its gain and sold up to 58½, while Mond in the Toronto market was up to 55.75.

The rise in Chile has got under way as a result of appreciation of the fact that it is now recognized as one of the outstanding coppers. It is considered a safe stock to buy for the long pull and it also has possibilities of worth while short term profits. It is well known that Chile would pay a good price to get in all the Chile minority stock outstanding. It is understood that in the course of three or four years, Chile's output could be increased to around 700,000,000 pounds a year, on which it could earn better than $15 a share with fifteen cent copper.

Copper trading conditions generally have been established in a very strong position. The production of the leading companies has been placed until after the beginning of April, with domestic consumer requirements virtually supplied up to about that time. Foreign consumers are in a different situation and it is expected that a considerable amount of copper will be required abroad.

The action of Steel common is taken as demonstrating that the members of the powerful group operating in it are willing to buy large quantities of the stock in order to put it through to new high territory. Regardless of what kind of rumors are circulated about Steel, the main point to remember is that big people are buying the stock and are confident that it can be marketed at higher levels. Nearly all speculative interest in the district last night was attached to the heavy buying of Steel. This buying has been in progress for over a week.

U. S. Steel has led the recovery that started early in the past week and since then important bankers have received a cosiderable amount of the stock almost entirely depleting the floating supply. So far, nothing has been said about developments by officers of the company. However, the impression prevails in many groups that some special action will be taken, either at the directors' dividend meeting or at the annual stockholders' meeting. Some leading operators who have been well informed about sustained moves in the market, were confident that U.S. Steel would have a further advance. It has long been insisted by many that an advance in U.S. Steel to 250 must be expected in this market.

Bullish activities are being looked for in a number of specialties including Vanadium, in which there has been absorption for a long period. Allied Chemical, in which there has been steady buying for some time, is also expected to move to a far higher level.

New York, Jan. 17—The Evening Edition of The Wall Street Journal says: Call money suddenly came into the market in quantity and while the renewal rate was 8 per cent funds were in supply in the afternoon at 6 per cent the result was particularly stimulating to the market and was signalled by a resumption of aggressive buying activities in the coppers, in the utilities and in many of the specialties. In the afternoon the market gave every appearance of being in the early stages of a broad advance so vigorous had the buying become.

The market had the advantage of a very optimistic prediction from David Friday, a well-known economist, who gave us his opinion on the fact that 1929 would establish new records for production and profits. Absolutely no apprehension was in evidence over the brokers loans report or the rediscount rate. Anaconda and Chile were features in the coppers on the expectation of an early announcement of official consolidation of the two.

A wide advance in St. Joseph Lead was accompanied by rumors that American Smelting would acquire the company. In connection with U. S. Steel it was pointed out that company's surplus must now be around $700,000,000. A short interest of considerable proportions in the motors was put very much on the defensive, the group being led by Packard. Just at the close there was some evidence of profit taking but it was scattered and perhaps inspired by the fact that brokers' loans might possibly contain an unpleasant surprise, the result of the day's session was to further quiet apprehension over the possible further measures by banking authorities of a restrictive nature.

SILVER

New York, Jan. 17.—Bar silver, 56⅝; Mexican dollars, 43.

London, Jan. 17.—Bar silver, 26¼d per ounce. Money, 3⅝ per cent. Discount rates: Short bills, 4¼ per cent.; three months' bills, 4 5-16 per cent.

MONTREAL STOCKS

(By B.C. Bond Corporation's Leased Wire.)

ANOTHER BIG RISE BREWING FOR C.P.R.; NICKEL BUSY AGAIN

Montreal, Jan. 17.—Interest in the possibilities of C.P.R. stock was stirred to-day by the comments made by one of the big New York houses, which said: "Canadian Pacific Railway continues to give a most satisfactory market performance, and is on its way to recapture the high prices registered the latter part of 1928. Following whch, it is expected, in conjunction with the anticipated good market, to advance in accordance with its market sponsor's programme to place the stock definitely in the 300 class. The advice to those committed in the issue is, therefore, to defer the clinching of profits until such prices are registered on the tape. In each of the eleven months of 1928, the road has reported substantial increases in both gross and net revenues over the similar months of the previous year.

Sherwin-Williams has been again an outstanding strong feature, gaining 20 points yesterday with trad ng in only 200 shares. For some da s now the market has been looking for a split in the shares of the company, a development that seems quite warranted by its performance. It is understood that the directors have under consideration at the present time some plan of advantage to stockholders, and the street assumes that this will take the form of a capital readjustment. Announcement is expected soon.

In the course of a day or two, it is likely that shareholders of National Steel Car will be in receipt of an official notice from the company outlining an offering of new stock on a basis which will give them valuable rights. It is understood that the capital thus raised will be used for the completion of extensive plant expansions now under way for the company.

The heavy resumption of buying in International Nickel shares, which was accompanied by a sharp rise in price the last two days, has been a feature of the market here. The unusaully vigorous revival of interest in the stock is apparently based on advice received from the Frood mine, indicating that ore of an unusaully rich nature had been struck, running far ahead of estimates previously made. It was stated on good authority that at the 2,800-foot level of the Frood International mine, the ore revealed a value for above that indicated by the diamond drilling.

Abitibi	45
Asbestos, com.	16-5
Atlantic Sugar	17
Alberta Pac. Grain, com.	58-6
Do., pref.	100
Brazilian Traction	76-4
British American Oil	53-2
Brompton Pulp and Paper	35-4
Bronze	87-4
Canada Cement, com.	32-6
Canada Malting	30-6
Canada Paper and Power	31
Canada S.S. Lines, com.	36-4
Do., pref.	92
Canadian Car	135
Canadian Converters	103
Can. Indus. Alcohol	39-4
Con. Mining and Smelting	384
Coast Copper	61
Dominion Glass	167
Dominion Textile	105-4
Dryden Paper	30
Famous Players	43
Fraser, com.	86-4
Gurd and Company	41-4
Cockshutt	48-6
Service Station	72
City Dairies	81
Int. Pete	56-4
Hiram Walker	82-4
Imperial Oil	98-2
Massey Harris, com.	91-4
McColl Frontenac	32-6
Montreal Power	107-4
National Brewers	135
National Steel Car	137
Ottawa Light, H. & P.	118-4
Page Hersey	129-4
Penmans	120
Power Corpn.	97
Quebec Power	90
Shawinigan	85-4
Steel of Canada	62
Wayagamack	66
Winnipeg Electric	104-4
Western Grocers	35-
Western Flour	29-4
BANKS	
Can. Bank of Commerce	332
Royal Bank of Canada	387
Bank of Montreal	418

Tough Oakes Closing To Be Investigated

Toronto, Jan. 17 — John A. Reid, well-known mining engineer, has been engaged by the Ontario Government to investigate conditions at the Tough Oakes Burnside Gold Mines Limited at Kirkland Lake, Attorney-General Price announced to-day. This action was taken by the Government following reports the company would abandon the mine.

VANCOUVER GRAIN

Vancouver, Jan. 17.—Futures quotations:

Wheat—	Open	High	Low	Close
Jan.	122⅝	123¾	122⅞	123¼
March	125	125⅛	125	125⅛
May	126½	127	126½	127

Cash: No. 1 Northern, 122; 2 Nor., 119; 3 Nor., 114½; 4 wheat, 110; 5 wheat, 100; 6 wheat, 83; feed, 79.

NEW YORK CURB

(By B.C. Bond Corporation Ltd.)

	Bid	Asked
Amn. Haw. S.S.	22	22½
Bancitaly	137¼	139
Caterpillar	75¼	79
Cent. C.I.P.	11½	12
DeForest Radio	21	21½
Dubilier	10	10¾
Durant Del.	16	16½
Fox Theatre	35⅝	35½
Freshman	10⅝	10⅞
Gen. Baking "A"	10⅝	10¾
Gen. Baking "B"	76½	77
Glen Alden	134	135
Hazeltine	46½	47¾
Hires	23	24
Lehi Val. Coal	28	29¾
Marconi (Eng.)	20	20½
Servel	15¼	15¾
Tob. Prod. Ex	3¼	3⅝
Uni. Pft. Shrs.	10	12
Amn. Cont. Oil	65	70
Cities Service	88⅞	89
Do., pref.	97⅝	98¼
Do., Bnkrs.	40	
Creole Synd.	10⅝	10⅞
Lion Oil	33½	
Marland-Mex.	2⅞	3
Mountain Prod.	19¾	20
Mtn. and Gulf		
New Bradford	4⅝	5
Pantepec	10⅝	..
Ryan Pete.		
Salt Ck. Prod.	24	24½
Do., Cons.	5	5¼
Cons. Copper	13¾	14
Cresson Gold	82	85
Engrs. Gold	4⅝	5
Hecla	16½	17
Jerome Vde.	20	50
Mesabi	2⅞	3
N.J. Zinc	280	290
New Mont.	194	194½
Nipissing	3	3¼
Ohio Copper	2½	2⅝
Tono. Bel.	1	1¼
Tono. Ext.	9	10
Tono. Mines	3	3¼
United East	10	11¼
Uni. Vde. Ext.	20¼	20¾
Amn. G. & E.	148	150
Assd. G. & E.	53	53½
Amn. L. & T.	219	221
Ark. Nat. Gas	4½	4¾
Elec. Inv.	87½	88¼
M.M. Util.	25	25¼
Nor. Ohio Power	33⅝	33⅞

OPENING BOND LIST

Antioquia 7s, 1945 "A"	95¼	95⅝
Argentine 6s, 1957	100¼	100⅝
Belgian 7s, 1955	107¾	108
Belgian 7s, 1956	106	106¼
Bolivia 8s, 1945	103¼	103½
Bogota 8s, 1945	102¼	102⅝
Brazil 4s, 1889	56¾	57¼
Brazil 5s, 1913	71⅞	72¼
Bordeaux 6s, 1934	99	99½
Chile 6s, 1960	93¼	93½
Chile 6½s, 1942	102½	103
Chile 6½s, 1957	97¼	97⅝
Costa Rica 7s, 1951	95¼	95⅝
FOB 5s, 1920	42¼	42⅝
FOB 6s, 1920	38⅝	39⅝
FOB S.S. 7s	102	102½
Stinnes 7s, 1936	89	89½
Stinnes 7s, 1946	89	89½
Italy 7s, 1951	97	97¼
Marseilles 6s, 1934	99	99½
Norway 6½s, 1944	101⅞	102¼
Norway 6s, 1944	102⅞	103¼
Polish 6s, 1940	82	82½
Polish 8s, 1955	98⅞	99¼
PLM. 6s, 1952	99	99½
PLM. 7s, 1958	103	103½
PTX. 7s, 1966	100½	101½
SSS 6s, 1936	98⅞	99¼
Siemens Halske 6½s, 1951	107	108
Polish 7s, 1957	88	88½

TO-DAY'S EXCHANGE

New York, Jan. 17—Foreign exchanges steady. Quotations in cents:

Great Britain—Demand 484 9-16, cables 484 31-32, 60-day bills on banks 480¾.

France — Demand 3.90⅛, cables 3.90⅛.

Italy—Demand 5.23, cables 5.23 5-16.
Belgium—Demand 13.88½.
Germany—Demand 23.74.
Holland—Demand 40.05.
Norway—Demand 26.65.
Denmark—Demand 26.66.
Switzerland—Demand 19.23.
Spain—Demand 16.32½.
Greece—Demand 1.29.
Poland—Demand .1125.
Czechoslovakia—Demand 2.96.
Jugoslavia—Demand 1.76.
Austria—Demand .1407.
Roumania—Demand .60⅜.
Argentina—Demand 42.18¾.
Brazil—Demand 11.91.
Tokio—Demand 45.33.
Shanghai—Demand 63.25.
Montreal—Demand 99.75.

New York, Jan. 17—Call money easy, high 8, low 6, ruling rate 8, closing bid 6.

Time loans steady; mixed collateral 60-90 days 7½@7¾, 4-6 months 7½.

Prime mercantile paper 5¼@5½.

Bankers' acceptances unchanged.

BY CAPLANE

(Exclusive Over B.C. Bond Corporation Leased New York Wires)

New York, Jan. 17 (By Caplane)—International Telephone 4½s, 1939—When issued on January 7 we called attention to this bond as offering good prospects for appreciation in value. At the levels it was then selling it appeared somewhat overvalued, but considering the future prospects of this issue, we recommend purchases even if there were prospects of a slight decline. Actually, this issue has never sold as much as a point below the levels we recommended purchases, and yesterday, in sympathy with the common stock, it displayed exceptional activity. The bonds are convertible into International Telephone stock on a basis of five shares of common for $1,000 par value of the bonds. At yesterday's levels for the common stock, the bond was selling less than five points above the actual conversion value, which must be considered exceptionally attractive, if one takes into consideration that it actually means a long term call on ITT stock at what can be considered practically the market. The situation surrounding ITT has been exceptionally bright and there is no doubt that the stock will appreciate in value steadily. Before the maturity of these bonds, the stock is likely to sell at more than double its current market value, which also means doubling up of the investment in the bonds. We doubt very much if these bonds, which so far have not been issues, will enjoy a very long life. They will either be converted or called long before they mature and the profits to accrue on this issue will be excellent. We consider them as a good buy at any price around current levels.

American Telephone and Telegraph, ATT, once more crossed 200 with the heaviest buying recorded for a long while in this issue. We have frequently called attention to the position of this stock and felt that it was selling out of line with the major group of conservative issues, and the market's response yesterday apparently indicates that it is preparing to discount this situation. It is difficult to place an actual limit on where ATT will go. This stock is not subject to pool manipulations and therefore a price goal is never set. On the basis of the position of stocks, in a similar situation, we believe that ATT can readily reach a price of 230 within the next few months. While the company has only last year increased its capitalization, and this would mean that no new increase can be expected until 1930, the rate of expansion has been more rapid lately, and there is a possibility for ATT again coming into the market for the purpose of raising additional cash. This would mean again stock purchase rights. The rights offered last year reached a price of about 16 during the time they were traded on the exchange. Last year, therefore, stockholders received $9 in cash and $16 worth of rights during 1928, or $25 on their investment. Even if this was distributed on a two-year period, the annual yield was $17, which is exceptionally attractive even at the top levels of ATT. As we said here yesterday, with regard to Pennsylvania Railroad, conservative stocks have frequently offered better speculative possibilities than more volatile issues. We believe ATT is one of such issues and again recommend purchases.

White Motors—Recommended by us on January 11, as being out of line with the entire motor group, White gained ground each subsequent day and yesterday again made a new high, indicating that buying is broadening and the stock will continue moving to higher levels. In our estimation, WHI should reach a price of approximately 55 on this movement. Even at the top it will still be cheap, although profit-taking will undoubtedly bring a setback. The position of the motor truck industry is considered favorable and, though those who specialize in the manufacture of trucks only have to constantly fight the competition from automobile manufacturers, their position is nevertheless favorable. We particularly like White Motors and believe that after the usual reactions the stock will continue gaining in price. Purchases are again recommended.

TOO LATE TO CLASSIFY

LOST—ALSATIAN DOG NAMED "PAL." Finder please phone 1744. 2-15

Oregon Copper Opens Monday

Vancouver, Jan. 17.—Oregon Copper will be called for trading on the Vancouver Stock Exchange next Monday, it was announced here to-day.

The stock has also been passed for listing on the Toronto Standard Exchange and will be called for trading there shortly afterwards.

VICTORY BONDS

VICTORIA PRICES

(By Branson, Brown & Co. Limited)

	Buy Per $100	Sell Per $100
Victory Loan, 5½%—Tax Free		
1933 1st May and Nov.	102.10	102.40
1937 1st June and Dec.	105.65	106.00
War Loan, 5%—Tax Free		
1931 1st April and Oct.	100.10	100.40
1937 1st March and Sept.	102.15	102.75
Victory Loan, 5½%		
1932 1st May and Nov.	101.00	101.40
1934 1st May and Nov.	101.90	102.25
Dominion Loan		
1942 15th April and Oct.	102.25	102.60
1940 1st March and Sept.	97.40	98.00
1944 15th April and Oct.	97.90	98.60
1946 1st Feb. and Aug.	98.15	98.60
1954 1st Feb. and Aug.		Market
1957 1st Jan. and July		Market

Add accrued interest to date: 1937, 47 days, .708 per $100; 1927, 1932, 1933, 1934, 77 days, 1.160 per $100; 1923, 1943, 94 days, 1.288 per $100; 1944, 94 days, 1.158 per $100; 1946, 160 days, 2.083 per $100.

Brokerage rate on Victory and War Loans ⅛ of 1 per cent.

Dentist—How did you lose those front teeth?

Patient—Trying to drink out of a flask while falling downstairs.

Vancouver Stock Exchange Quotations
Instantaneous Execution of Market Orders
BRANSON, BROWN & CO. LTD.
Central Bldg., Victoria, B.C. Rogers Bldg., Vancouver, B.C.
Correspondents of Logan and Bryan
Members Winnipeg Grain Exchange, B.C. Bond Dealers' Association, Vancouver Stock Exchange, Seattle Stock Exchange, Victoria Stock Exchange
Phones: 5600—5601—5602—5603
Direct Private Connections to All the Leading Eastern Exchanges

Canadian Securities
GOVERNMENT MUNICIPAL INDUSTRIAL PUBLIC UTILITY
We have on hand at all times a comprehensive list of Canadian Bonds and Preferred Stocks and are prepared to recommend such of these securities as will meet with individual requirements.
British Columbia Bond Corporation Ltd.
1200 Government Street, Victoria
Vancouver Nanaimo Duncan
H. E. BOORMAN, Managing Director
Private Wires to All North American Exchanges. Members Winnipeg Grain Exchange, B.C. Bond Dealers' Association, etc.
Radio Broadcast from 8 to 8.30 a.m. and from 6 to 6.30 p.m. Each Day
Phones: 348-349-350—Four Lines Connecting All Departments

WE RECOMMEND AND OFFER
Cities Service Co.
Backed by about $2,000,000,000 of Assets
Returns Over 7¼% at Market
We believe that this security will pay steadily increasing returns over the next several years.
CHRISTY, HALL & COMPANY LIMITED
Phone 375 Investment Bankers Victoria, B.C.

Western Grain Company Limited
6½% Cumulative Preferred Shares
(Par Value, $100.00)
Preferred as to capital and dividends, cumulative at the rate of 6½% per annum from January 2, 1929, payable quarterly and redeemable on sixty days' notice at 110.
Price: $100 Per Share and Accrued Dividend.
With a bonus at the rate of 3 shares of no par value Common Stock with each 10 Cumulative Preference Shares.
Further Particulars Upon Request.
Only a limited number of shares to offer.
Royal Financial Corporation Limited
723 Fort Street H. W. MILLER, Manager Phones: 1025-1026
SAFETY DEPOSIT BOXES

For 45 years every Bond Issue recommended and sold by this organization has paid interest and principal when due.
G.A.STIMSON & CO. LIMITED
813 Central Bldg. The Oldest Bond House in Canada EST. 1883 Phone 1303

WE OFFER
Western Grain 6% First Mortgage Bonds, due 1949
Price 100 and Accrued Interest
Legal Investment for Life Insurance Companies
HUGH ALLAN LIMITED
PHONE 6705 PHONE 6706 SPECIALISTS IN CANADIAN INVESTMENTS 711 FORT STREET VICTORIA, B.C.

Have You Watched Our RECOMMENDATIONS? Consult Us.
H. E. HUNNINGS & CO. LTD.
(Established Since 1920)
Union Building, Victoria, B.C.—Bank of Nova Scotia Building, Vancouver, B.C.
Phone 4484 (Members Victoria Stock Exchange) Phone Sey. 7867

OREGON COPPER COMPANY
Stock in the above company is becoming more popular daily among brokers and the public. In our opinion it will be one of the most active mining stocks this year. Your buying and selling orders on OREGON COPPER or any other stock will be carefully executed.
MEHAREY, ROE & CO. LTD.
STOCKS, BONDS, REAL ESTATE, INSURANCE
Phone 3303 Member Victoria Stock Exchange Fort and Broad Sts.

We Execute Orders on All Exchanges in Canada or U.S.
We Recommend the Purchase of FALCONBRIDGE NICKEL
GIRDWOOD & COMPANY LIMITED
Phone 380. Ground Floor, Pemberton Building. 618 Broughton Street

GILLESPIE HART & TODD LTD.
FINANCIAL AGENTS Phone 2040 BONDS STOCKS
REAL ESTATE — MORTGAGES INSURANCE
611 FORT ST.

MINING MARKETS AND FINANCIAL NEWS

Mining Market Prices

VICTORIA STOCK EXCHANGE

	Bid	Asked
Bayview		.07
Big Missouri	1.53	1.58
Cork Province	.31	.32
Dalhousie		.28
Dunwell		.25
George Copper	8.30	8.90
Gladstone	.11	.16
Golconda	.98	1.06
Independence		.14½
Indian		.10½
Int. Coal and Coke	.33	.37
Kootenay Florence	.27	.30
Lakeview	.02	.03
Lucky Jim	.24	
Malaspina		.10
Nat. Silver G.S.	.24½	.27
Oregon Copper	.85	.90
Premier	2.19	..
Prosperity	1.10	1.15
Rufus-Argenta	.48	.50
Ruth Hope		.68
Silversmith	.10¾	..
Terminus	.15	
B.C. Montana		.00½
Dalhousie Oil	1.90	
Royalite	.66	..
Unlisted—		
Grandview		.90
Beaver	.19	.22
Georgia River	.42	.47
Silvertip		.27
Stewart Lands	6.00	8.00
George Enterprise		.22
Northern Light		.30
Marmot Gold	.08½	.10
Blue Bird	.16	.25
United Empire	.12	.13
Mohawk	.08¾	.09
Kootenay King	.49	..
Reeves Mac.	3.25	..

Sales: 200 Cork Province at .27; 500 Dalhousie at .28; 500 at .25; 100 Golconda at .96; 500 at 1.00; 5,000 Independence at .14½; 1,500 at .14½; 2,500 Indian at .10; 2,000 at .10; 1,000 National Silver at .25½; 1,000 at .25; 1,500 at .25; 100 Premier at 2.20; 100 at 2.20; 1,000 Rufus at .51; 300 at .50; 100 Oregon Copper at .75; 200 at .75; 1,000 at .75; 1,500 at .74; 200 at .75; 500 at .75; 500 at .78; 500 at .78; 500 at .80; 500 at .81; 500 at .84; 300 at .85; 5,000 Terminus at .12; 2,000 Woodbine at .05½; 5x100 Prosperity at 1.10; 1,000 Grandview at .81; 1,000 Beaver at .20; 2,000 at .20; 2,000 at .20½; 200 at .21; 1,000 at .21; 300 Georgia River at .44; 200 at .45; 500 at .45; 1,000 at .44; 400 at .44; 100 at .44; 1,000 at .43; 10 C. and E. at 26.25; 2,000 Bluebird at .23; 1,000 Kootenay King at .49½; 2,000 at .50; 3,000 at .47; 500 at .47.

LOCAL ISSUES

(By Hugh Allan Limited)

	Bid	Asked
B. C. Electric	105	106½
B. C. Telephone	105	106½
Coast Breweries		23
Associated Breweries	25	27
Growers' Wine, common	17	21

VANCOUVER MINING MARKET

Vancouver, Jan. 17—Heavy trading with prices somewhat erratic and showing the effects of profit-taking, featured the Vancouver stock exchange this morning. The turnover was steady and active.

Reeves-McDonald held between 3.35 and 3.50, with a long list of sales, and Cork-Province was up four points at the opening to .31, rising to 3½. Grandview hovered between 80 and 85, dropping back somewhat, and Golanda was strong at 1.00.

George Copper rose from 8.50 to 8.75 on strong buying demand.

Sunloch was unchanged at 4.20 and 4.25. Big Missouri held between 1.55 and 1.60.

Rufus was uncertain, opening at 52, falling as far as 42½ and recovering to 49, then selling down to 38.

In both mines and oils the whole board was strong and buying orders are pouring in from all quarters.

(By B.C. Bond Corporation Limited)

	Bid	Asked
Bayview	.05	.05¾
B.C. Silver	1.35	1.50
Beaver Silver	.19	.20½
Big Missouri	1.40	1.50
Cork Province	.31	.37½
Cotton Belt	.55	..
Dunwell	.19	..
Duthie	.65	.70
George Copper	8.75	9.00
Georgia River	.38	.40
Golconda	.89	..
Grandview	.76½	.77½
Independence	.14¾	.15
Indian	..	.10
Kootenay Florence	.28	.28½
L. and L.	.06½	.07
Lakeview	.02	.02¼
Leadsmith	.02	..
Lucky Jim	.25½	.26½
Morton Woolsey	.05½	.05¾
Marmot Gold	.09	.09¾
Marmot Metals	.09	.10½
Noble Five	.77	.77½
Nat. Silver	.24½	.25
Pend Oreille, com.	12.75	13.00
Premier	2.18	2.19
Richmond	.51	..
Rufus Argenta	.38	.39
Ruth Hope	.67	.68
Silverado	..	1.30
Silver Crest	.13	.13½
Slocan King	.05	.06
Slocan Rambler	.29	.30
Snowflake	3.19	3.20
Terminus	..	.13½
Torle Mines	2.00	2.25
Topley Richfield	.59½	.60
Wellington	.18	.19
Whitewater, common	1.35	1.40
Woodbine		.05
Oils—		
A. P. Consolidated	.67	.70
Dalhousie Oil	2.00	2.15
Fabyan	.05	.05¾

VANCOUVER SALES

Morning sales on the Vancouver Stock Exchange were: 2,300 Bayview at 5, 1,000 at 5¼, 9,500 at 6; 700 Beaver Silver at 20, 1,400 at 20½; 400 at 21; 1,000 Big Missouri at 1.46, 2,300 at 1.50, 19,300 at 1.55, 1,000 at 1.57, 400 at 1.58, 600 at 1.60; 2,000 Cork Province at 30, 500 at 30½, 22,000 at 31, 11,000 at 31½, 41,900 at 32, 1,350 at 33½; 1,000 Cotton Belt at 58, 2,500 at 60; 1,000 Dalhousie M. at 25; 1,000 Dunwell at 19; 200 Duthie Mines at 65, 2,000 at 66; 100 George Copper at 8.50, 1,000 at 8.60, 1,450 at 8.75; 2,500 Georgia River at 40, 1,200 at 42, 500 at 43; 1,000 Gladstone at 12, 2,000 at 13½, 12,300 at 13; 500 Golconda at 98, 26,100 at 1.00; 2,000 Independence at 13½, 3,100 at 14, 300 at 14¼; 7,000 Morton Woolsey at 5½, 1,000 at 5¾; 1,500 Grandview at 76½, 2,000 at 77, 100 at 77½, 3,000 at 78, 3,000 at 78½, 50 at 79, 500 at 79½, 4,800 at 80, 7,100 at 81, 7,000 at 81½; 1,000 Kootenay Florence at 27½, 5,200 at 28, 8,500 at 28½, 1,000 at 28¾; 8,400 at 29, 100 at 30; 1,500 L. and L. at 6¾; 10,000 Lakeview at 2½, 1,000 at 2¾, 10,000 at 2½; 10,500 National Silver at 24, 5,000 at 24½, 4,250 at 25; 500 Kootenay King at 48, 3,600 at 49, 7,200 at 50, 1,000 at 50½, 5,100 at 51, 100 at 52; 1,200 Lucky Jim at 25, 13,400 at 25½, 9,200 at 26; 5,000 Marmot Gold at 9; 1,500 Sebakwe at 85; 11,000 Mohawk at 8¾, 28,000 at 9, 100 at 9¼; 5,000 Marmot Metals at 9½, 2,500 at 9¾; 10 Pend Oreille at 12.50, 700 at 13.00; 5,000 Terminus at 12½; 11,350 Noble Five at 77, 3,000 at 77½, 14,150 at 78, 500 at 78½, 1,300 at 79, 1,500 at 80; 1,000 Planet Mines at 90, 6,600 at 91; 100 Premier at 2.19, 1,000 at 2.20, 1,000 at 2.25; 1,500 Porter Idaho at 71, 500 at 74, 1,700 at 75, 300 at 76; 1,900 Reeves-McDonald at 3.30, 8,475 at 3.35, 1,900 at 3.40, 100 at 3.45; 1,400 at 3.50, 100 at 3.55, 200 at 3.60; 5,000 Maryland Oil at 3.00; 500 Home Oil at 3.50, 100 at 3.60, 400 at 3.65, 10 at 3.70, 100 at 3.75; 2,000 Fabyan Pete at 5, 1,000 at 5¼; 1,000 A. P. Cons. at 70; 300 Woodbine at 4; 5,000 at 4, 3,000 at 4½; 8,300 Whitewater at 1.40; 3,000 Wellington at 19; 400 Torle Mines at 2.00; 2,300 Topley Richfield at 58, 1,000 at 58½, 1,500 at 58¾, 10,500 at 59, 1,500 at 59½, 5,300 at 60; 5,000 Terminus at 12½; 200 Sunloch at 4.00, 200 at 4.25, 50 at 4.50; 1,000 Snowflake at 39, 8,300 at 40, 100 at 41, 500 at 41½; 1,000 Slocan Rambler at 28, 3,000 at 29, 4,000 at 29½; 500 Silverado at 1.10, 1,700 at 1.25; 2,700 Silver Cup at 45, 400 at 46; 9,500 Silvercrest at 13, 1,000 at 13½, 20,000 at 13¾; 5,500 Rufus-Argenta at 38, 5,500 at 39, 1,500 at 39½, 500 at 40, 1,000 at 42½, 1,500 at 43, 500 at 47, 1,000 at 48, 500 at 48½, 15,000 at 49, 5,200 at 50, 2,000 at 50½, 5,300 at 51, 500 at 51½, 100 at 52; 1,000 Ruth Hope at 67, 8,000 at 67½, 8,600 at 68, 500 at 68½, 4,100 at 69, 1,500 at 70.

Off-session sales—2,500 Golconda at 1.00; 100 National Silver at 25; 500 Grandview at 83½; 6,000 Cork Province at 28, 7,000 at 29, 2,000 at 29½; 1,000 Rufus-Argenta at 51.

Wednesday Afternoon Sales: 13,500 Bayview at .06, 1,500 at .06¼; 4,500 Beaver Silver at .20, 3,750 at .20½, 450 at .21; 11,500 Big Missouri at 1.65, 800 at 1.67, 50 at 1.70; 43,300 Cork Province at .27, 11,000 at .27½; 200 Cotton Belt at .60; 300 Duthie Mines at .65, 1,600 at .70; 315 George Copper at 8.50; 1,050 Gladstone at .12, 2,000 at .13, 500 at .15; 7,000 Independence at .14, 1,500 at .14½; 2,000 Terminus at .13; 100 Sunloch at 4.10, 200 at 4.25; 2,000 Grandview at .81, 7,000 at .82, 500 at .82½, 9,500 at .83, 10,000 at .84, 3,500 at .84½, 500 at .86; 500 Georgia River at .43, 5,300 at .44, 1,400 at .45, 900 at .46; 9,000 Golconda at .95, 2,500 at .96, 2,500 at .96½, 6,000 at .97, 500 at .98, 7,850 at 1.00; 12,000 Woodbine at .05; 800 International Coal at .36, 12,800 Kootenay Florence at .28, 1,000 at .29, 200 at .30; 750 Kootenay King at .48½, 1,000 at .49, 42,450 at .50; 200 L. and L. at .07, 4,000 at .07½; 900 Leadsmith at .02; 3,000 Lakeview at .02½, 6,700 Lucky Jim at .25, 900 at .25½; 5,000 Marmot Gold at .09, 200 at .09¾; 500 American at .06½; 1,000 Sebakwe at .85; 2,000 Glasord (U.S.) at .04½; 1,000 Morton Woolsey at .05, 3,500 at .05½; 100 Pioneer Gold at 1.50; 3,500 Silver Cup at .45; 50 Illinois-Alberta at .64; 3,000 Marmot Metals at .10; 29,500 Mohawk at .08¾, 7,500 at .09; 6,500 National Silver at .25, 4,400 at .25½; 2,000 Noble Five at .78½, 1,000 at .79, 500 at .79½, 14,800 at .80; 30 Pend Oreille at 13.50, 880 at 13.75; 1,000 Planet Mines at .85, 1,600 at .86, 1,000 at .87; 4,050 Premier at 2.20; 2,230 Porter-Idaho at .75, 200 at .76, 250 at .77; 15,000 A.P. Cons. at .70; 100 Reeves-McDonald at 3.30, 200 at 3.40, 430 at 3.45; 700 Rufus-Argenta at .50; 14,700 Ruth Hope at .70, 6,000 at .71, 6,800 at .71½, 1,700 at .72; 300 Home Oil at 3.65; 3,200 Topley Richfield at .58, 1,000 at .58½, 3,500 at .59, 17,350 at .60, 2,000 at .61; 1,000 Silver Crest at .12, 4,000 at .12½, 4,700 at .13; 2,600 Silverado at 1.25, 600 at 1.26, 200 at 1.28, 100 at 1.30; 1,100 Slocan Rambler at .29, 1,000 at .29½, 2,650 at .30; 1,000 Woodbine at 41½; 1,000 Wellington at .18, 13,000 at .19, 200 at .19½; 4,900 Whitewater at 1.40; 1,480 Dalhousie Oil at 2.00; 2,500 Fabyan at .05, 1,000 at .05¼; 1,000 McLeod Oil at 5.00.

New Copper Vein Opened at Pitt Lake

The new vein recently discovered on the Pitt Copper Mine at Pitt Lake, thirty-five miles from Vancouver, has been stripped, hanging and footwalls located and discovered to be around 100 feet in width.

The new vein lies about 300 feet north of the main workings and strikes almost due east and west. Some small shots put in recently disclosed the fact that mineralization was heavy at the surface and that it occurs mostly near the hanging wall indicating that values are maintained at depth.

The discovery of this vein brings the number of known, developed and undeveloped veins on the property to six. Two other veins about a quarter of a mile from the main workings will be more fully explored at a later date. One of them striking northeast and southwest is three and a half feet in width and is well mineralized. The extent of exploration on the other has not yet been sufficient to determine its importance.

Assays from the new 100-foot vein are expected in a short time.

The main haulage tunnel at the mill level is progressing at a satisfactory rate. According to officials of the company this tunnel will be driven into the mountain for 1,000 feet upraises and cross-cuts connecting it with the ore bodies in the present workings. The tunnel is to be driven and completed simultaneously with production and will be paid for out of profits.

Bond Market Turns Firmer

New York, Jan. 17—Price changes were narrow and mostly for the advance in light trading on the bond market to-day. Traders were inclined to hold off pending announcement of the brokers' loans figures by the federal reserve bank after the close.

International Telephone convertible 4½s were again the individual feature, declining fractionally, under selling pressure. Public Service of New Jersey 4½s continued their upward swing, touching 193. New York Gas, Electric Light, Heat and Power 5s were higher in good buying. Other utilities were quiet.

Chile Copper 5s were worked lower in face of the advance of the stock into new high ground. Anaconda 6s displayed strength in the quiet industrial group. International Cement 5s sold off fractionally.

Rails displayed a mixed tone. Rock Island 4½s, A, were down 1½ while fractional losses were shown by Union Pacific 4½s and Southern Railway General 6s. Strength was exhibited by Southern Pacific convertible 4s, Erie convertible 4s and St. Paul 5s.

Trading fell off sharply in the foreign list, which displayed a steady tone. Rhine Westphallan 6s and Belgium Kingdom 7s were higher on a fair demand.

Vancouver Market Sets Up New Record

Vancouver, Jan. 17—Solloway, Mills & Co. to-day say: The Vancouver Stock Exchange has surpassed all records in the last two weeks. The movement was started by Big Missouri, a Consolidated company, which has had a tremendous turnover. The market generally has appreciated with one or two exceptions, the outstanding one being George Copper, which has been subjected to periodical spectacular rises in the past. This property is also controlled by the Consolidated, and was explored by them last year with exceptional success. In well-informed circles it is conceded that George is due for one of its spectacular rises in the very near future.

Trail Ore Receipts

Nelson, Jan. 17—Receipts at the Trail reduction plant of the Consolidated M. & S. Company for the first two weeks of 1929, totalled 22,723 tons with the receipt during the second week of the year of 10,267 tons of ore and concentrates.

Company mines shipped 9,719 tons during the week making the fortnight's company mines tonnage 22,560.

Custom ore and concentrates received in the week totalled 548 tons, boosting the custom total to 1,163.

The shippers were:

Canadian group—Sandon, 20; Duthie, Smithers, 37; Lucky Jim, Zincton, 78; McAllister, Three Forks, 30; Noble Five, Sandon, 165; Ruth, Sandon, 177; Whitewater, Retallack, 41.

TORONTO MINING MARKET

(Over R. F. Castle Leased Wire)

Toronto, Jan. 17.—Solloway, Mills & Co. to-day says: With the exception of the nickels and one or two other issues, the mining market did not present a particularly strong front to-day, although no substantial losses were registered in the main volume of stocks. International, following further reports of spectacular ore at the Frood, moved to a new high of 58½ from the opening of 57, but at the high point a larger amount of realizing than is usual in this issue came into the market, depressing the stock to 57¼ at the close. Mond's action was almost the reverse, as from an opening of 55 the shares declined to 53½ later, rallying to 55; Falconbridge was weaker, selling off from 6.40 to 6.25.

Noranda was moderately traded in, and from a high of 63¼ sold off one point, but even this low point was slightly above yesterday's close.

Although not quite so active as for the last couple of days, Big Missouri was more erratic, selling from a high point of 1.76 at the opening to 1.49, later recovering to 1.66, only to be knocked down again to 1.58. Following the rapid advance the first of the week, some erraticness may be expected as the shares have been subjected to heavy profit-taking.

Grandview was also off, selling down to 73 from a high of 83. Similarly, Pend Oreille sold down to 12.25 from a high of 13.40, but recovered to 12.80 at the close.

Siscoe was weaker, selling off to 1.05, while Vipond showed further strength at 1.15.

Although Teck Hughes was ex-dividend to-day, the shares closed unchanged.

The buoyancy in Wright-Hargreaves, following a favorable report from the North reflects a reduction in the floating supply, and leads us to the opinion that a tremendous short interest still exists in this issue.

(By R. F. Castle & Co. Limited)

	High	Low	Close
Abana	345	335	340
Aconda	15½	15½	15½
Arno	37	35	35
Barry Hollinger	35	35	35
Bidsood	48	48	48
Capital Rouyn	7½	7	7½
Buckingham	8	7½	8
Castle	37	37	37
Central Manitoba	70	70	70
Dome	990	980	980
Goldale	15	15	15
Gold Hill	6	6	6
Goodfish	21	20	21
Granada	22½	22½	22½
Grandview	83	80	81
Hollinger	900	900	900
Howey	119	114	114
Hudson Bay	2020	2000	2000
Jackson Manion	40	34	39
Keeley	44	43	44
Kirkland Hunton	4	4	4
Kirkland Lake	165	160	165
Kootenay Florence	30	29½	30
Lake Shore	1926	1920	1920
Macassa	25	25	25
Malartic	103	101	101
Mining Corporation	475	469	469
Murphy	60	60	60
Newbec	37	36	37
Nipissing	335	335	335
Pend Oreille	1350		
Potter Doal	2½	2¼	2½
Premier	220	220	220
Sherritt Gordon	700	695	700
Stadacona	10	10	10
Saint Anthony	65	62	62
Sudbury Basin	860	835	835
Towagmac	305	300	305
Teck Hughes	900	885	900
Tough Oakes	7¼	7½	7¼
Treadwell Yukon	1130	1130	1130
Vipond	117	104	114
Falconbridge	650	625	625
Mond Nickel	5550	5400	5400
New Nickel	5800	5650	5800
Amulet	329	315	315
Noranda	6325	6205	6225
Wright Hargreaves	200	163	194
Big Missouri	175	160	158

Clearings Gain $100,000 a Day

Victoria bank clearings for the week ending to-day show a gain of more than $550,000 over the total for the corresponding week of last year, or at the rate of $100,000 for every business day, according to the figures issued by the Victoria Clearing House at noon to-day.

The comparative figures are:

Week ending to-day... $2,883,752
Same week last year.. 2,312,834

ROYAL BANK PROMOTIONS

Montreal, Jan. 17.—The head office of the Royal Bank has announced the following promotions:

S. A. Duke has been appointed assistant supervisor of Ontario branches, with headquarters at Toronto.

B. L. Mitchell, manager at Vancouver for the last three years, has been appointed manager of the Toronto branches.

A. T. Lowe, manager at Calgary, will succeed Mr. Mitchell at Vancouver, and F. W. Doherty of Edmonton goes to Calgary.

M. A. Allingham, assistant manager at Vancouver, takes over the Edmonton branch.

Southwestern B.C. Geological Map Out

A geological map of interest to the people of British Columbia has just been issued by the Geological Survey. It is published on a scale of eight miles to one inch, and covers an area in the southwestern part of the Province of British Columbia extending from the coast, including Vancouver Island, east as far as Lillooet and from the international boundary north to some distance beyond Chilko Lake and Fitzhugh Sound. The main geographical features are shown, the geology is indicated in colors, and the localities in which the most important economic mineral deposits have been found are shown by legible symbols. Copies of this map may be had by applying to the Director, Geological Survey, Ottawa, or Winch Building Vancouver, B.C.

Central Ruggers Defeat Willows

By a score of 43-0, Boys' Central School blanked the Willows in the first game of the Cowichan Cup rugby knockout series at the High School grounds yesterday. The winners played a better combination game than their opponents, and had run up a 19-0 lead by the end of the first half. Major Simpson refereed.

MODERN BUILDING REPLACES OLD

Almost entire reconstruction by R. F. Castle, new owner, is producing a metamorphosis on the southeast corner of Fort and Broad Streets, where the old, drab Royal Hotel building has disappeared and the modern structure, reproduced above, is emerging from the builders' hands. The whole building is to be finished in latest California style, with stuccoed exterior and tiled Spanish roof. Smart shops with recessed windows will mark the frontage on both streets. Reconstruction of the Fort-Broad corner is one of the three rebuilding projects now under way on lower Fort Street between Douglas and Government Streets

Credit Over-expanded But Business Sound, Bankers Journal Says

New York, Jan. 17.—Danger signals of an over-extended credit position were run up to-day by The American Bankers' Association Journal. Amid one of the greatest floods of optimistic year-end forecasts for industry and trade ever issued, that journal indicated, there seems to be a disposition to side-step the money market problem entirely, or at beast to pass over it with the assurance that after the turn of the year normal rates will doubtless again prevail.

"If there was any doubt during the past several weeks whether the limit of credit or expansion was being approached, the danger signals of prices for credit should by this time convince anyone," The Journal says. "There appear no grounds for expecting material easing in the money market unless there occurs a reserve movement of one or more of the factors that caused the over-expansion; namely, decreased commercial loans, import balance of gold or liquidation of secured loans."

Coming from such authority, the foregoing statements take on considerable weight and in ordinary circumstances would curtail stock market operations. Traders have consistently disregarded bankers' advice. The near future may indicate the error of this course.

BUSINESS SOUND

Notwithstanding the over-expansion of the credit situation, the journal is not backward in pointing out that general business conditions are fundamentally sound, "including the whole range of manufacturing and trading industries with few exceptions. Industrial activity reached a high level last Fall and still holds the pace. Steel production exceeded 50,000,000 tons for the first time in history." Other encouraging factors noted included plans for expansion of the automobile industry, with 8,000,000 cars and trucks to be turned out if schedules are adhered to; integration of the copper industry; growth in building; gains in retail trade. Industrial profits, the journal says, should aggregate about ten per cent more in 1928 than in 1927, when final reports are presented, while public utilities and railroads are continuing their steady gain.

FUTURE OF MONEY

There are four outstanding factors which will determine the course of events in the next few weeks. These, the banking journal says, are: 1—Rapid expansion of bank credit, principally in secured loans which have no definite maturity and are not self-liquidating; 2—at the same time a loss of gold reserves through exports, taking away the foundation of credit while the superstructure was being expanded; 3—underlying conditions in manufacturing and trade undeniably sound, with an immense volume of production balanced to demand and earnings generally satisfactory; 4—securities markets bid up by unprecedented speculation."

LOANS FOR OTHERS

That bug-bear of the New York Clearing House Association—"loans for others"—is again coming to the fore. C. E. Mitchell, president of the National City Bank, sounds a note of caution in the bank's January bulletin: "When corporations and others withdraw deposits to lend at high rates, the banks are stripped of the excess fund they would normally hold for industrial needs, and business is affected. So long as the responsibility for credit distribution is held by the banks, who obviously feel that responsibility, business should not suffer, but the public must realize that business stability loses when the condition becomes otherwise." These suggestions from bankers should furnish food for thought to those who expect unbridled speculation to continue forever.

SUGAR

New York, Jan. 17.—The raw sugar market was firm to-day with a good inquiry at the 2.77 level for spot, duty paid, but holders were asking fractionally higher and no sales were reported.

As announced yesterday all refiners reduced prices at the opening to the basis of 5 cents for fine granulated, followed by a later announcement that they would advance their prices ten points at the opening to-morrow to the basis of 5.10. The announcement of an advance seemed to create a better inquiry, and the trade showed more inclination to place orders.

METAL MARKETS

London, Jan. 17.—Standard copper, spot, £74 17s 6d; futures, £72.

Electrolytic, spot, £78 5s; futures, £78 15s.

Tin, spot, £234 10s; futures, £223 17s 6d.

Lead, spot, £22 2s 6d; futures, £22 3s.

Zinc, spot and futures, £26.

New York, Jan. 17.—Copper firm; electrolytic, spot and futures, 18¾.

Iron steady; unchanged.

Tin steady; spot and futures, 49.37 to 49.50.

Lead steady; spot New York, 6.85; East St. Louis, 6.50.

Zinc steady; spot and futures, 6.35.

Antimony, 9.50.

SCOTTISH CUP DRAW IS MADE

Glasgow, Jan. 17 (Canadian Press Cable)—Little soccer clubs will get their chance to catch some of the limelight of publicity on Saturday when the first round proper of the Scottish League Football Association Cup competitions will be played.

All the prominent clubs in Scotland have easy matches at home, though the rest have been distributed fairly evenly over the country.

Two of the first round matches were played last Saturday. Murrayfield defeated Thornhill, but the Civil Service Strollers and Fraserburgh drew and must meet again.

The full draw is as follows:

Queen of South-Inverness Caledonians.
Civil Service Strollers-Fraserburgh.
Berwick-Ayr.
Nithsdale-St. Mirren.
Celtic-Arthurlie.
East Fife-Patrick.
St. Andrews University-Bathgate.
Albion Rovers-Galston.
Hearts-Airdrie.
Third Lanark-Clydebank.
Motherwell-Leith.
Buckie Thistle-Queen's Park.
Kilmarnock-Glasgow University.
Dundee-Morton.
Dumbarton-Inverness Citadel.
Dunfermline-Cowdenbeath.
St. Bernard's-Moorpark.
Bo'ness-Newton Stewart.
Rangers-Edinburgh City.
Alloa-East Stirling.
Dundee-King's Park.
Hamilton-Forfar.
Hibernians-St. Johnstone.
Dunkeld and Birnam-Clackmannan.
Breadalbane-Brechin City.
Arbroath-Inverness Thistle.
Beith-Raith Rovers.
Huntley-Stenhousemuir.
Aberdeen-Solway.
Clyde-Montrose.

Vancouver, Jan. 17.—At the Little fur sales here, the following furs sold readily: Fisher, wolf, beaver, an increase of 15 per cent. over last sale; pale and medium clear silver fox, an increase of 20 per cent; rubbed and low grade silver, a decrease of 10 per cent. Red and cross fox sold well about the same as last sale. Blue fox were a poor lot, and sale was fair in general, buying being exceptionally brisk. Many buyers from the United States were present. Moore & McDonald, Gilt Edge Fox Company, Victoria, bought a number of the best silvers.

Brings Samples of New Argenta Strike

B. O. Erickson arrived at the Strathcona Hotel to-day bringing with him samples of the new strike made on the Rufus-Argenta Mine, where the crew driving the tunnel cut a vein of high grade copper ore at 110 feet in from the surface. J. F. Duthie, of Seattle, who now controls the property, sent one of his engineers North to examine the strike, which he found to be a vein 40 feet wide and which is in addition to the main vein for which the tunnel is being driven for an estimated distance of 400 feet. Mr. Erickson said that this is one of the largest high value copper strikes made in Canada and indicates that with the high copper metal prices now prevailing, Northern British Columbia within a short time now will be vieing with districts of Northern Ontario as a producer of mineral wealth.

Wiry kangaroos from Australia are now contributing their tendons to American surgery. The muscle sinew from these animals is used by doctors to take stitches in human cuts.

Wanted: 108 Men

To judge the merits of the Preferred-Hart Oil Burner.

McDowell & Mann

Phone 1735 711 View St.

EARTH SHOCKS IN VENEZUELA

Buildings Destroyed at Seaport of Cumana; Registered in Victoria

Caracao, Venezuela, Jan. 17.—Meagre advices were received here to-day from a steamer at Cumana, an important seaport about 200 miles from here, a violent earthquake at 7.24 o'clock this morning which destroyed buildings there.

An earthquake of moderate intensity was recorded on the instruments at Gonzales Heights Observatory this morning, commencing at 3.56 and continuing for over two hours. The distance of origin is estimated at about 4,800 miles from Victoria.

New York, Jan. 17.—The seismograph at Fordham University to-day recorded severe earthquake shocks which probably originated under the Caribbean Sea. The first shock was recorded at 6.52 a.m., the disturbance reaching its maximum at 7.05 and ceasing at 8.30.

Analysis of Investment Holdings

Periodical analysis of securities enables investors to maintain an accurate knowledge of investment holdings and to keep advised of any changes that may have occurred. The beginning of the year is a desirable time at which to make this survey.

If you care to forward a list of your holdings to us, we shall be glad to report upon the current market position and make suggestions that seem desirable. This service is without obligation or expense on the part of the client.

Correspondence is invited.

744 Hastings Street West
Vancouver, B.C.
Telephone: Seymour 6486

Wood, Gundy & Company
Limited

Canada Life Assurance Co.

Leighton McCarthy, K.C., President
E. R. Wood, LL.D., Vice-President

Herbert C. Cox, Chairman of the Board
T. G. McConkey, General Manager

ESTABLISHED 1847

SOME OUTSTANDING FEATURES OF THE 82nd ANNUAL REPORT

Profits Paid Policyholders in 1928

Total profits paid to policyholders in 1928 amounted to $4,688,000.

Surplus Earned

During the year 1928 the amount of surplus earned was $5,605,000.

Benefits Paid in 1928

Out of a total amount of $16,864,550 paid in benefits during 1928, living policyholders received $10,963,819.

Profits to be Paid to Policyholders in 1929

A total of $5,646,000 will be paid in profits to policyholders during 1929.

Assets for Protection of Policyholders

Policyholders are protected by policy reserves amounting to $139,677,000. This is the legal reserve, but the total assets of the Canada Life are now more than $157,000,000.

Total Business Issued in 1928—$177,000,000

		Increase
Total Insurance in force increased to	$881,726,000	$111,744,000
Total Assets increased to	157,069,000	16,488,000
Reserves for Protection of Policyholders	139,677,000	14,866,000
New Assurances paid for in 1928	166,690,000	20,198,000
Total Income for 1928	39,919,000	5,541,000

(A Complete Annual Statement Will Be Mailed Upon Request to Head Office at Toronto)

PURL R. FLEMING, Local Representative, Victoria

And your own sense of taste will convince you.

"SALADA" TEA

517

'Fresh from the gardens'

THE OLD ORDER CHANGES

By DAVID LYALL

"Then I'll be seein' your father often. He's to be at the mill every day he tells me. And surely you'll not be too prouud to come to the little hoose, will ye, Mary?"

When Mary did not immediately answer, the old lady regarded her anxiously, and beheld a creeping shadow on her face.

"You're worried about something, lyassie."

"Yes, Granny, I am. I've come to tell you about it. I simply can't leave Mardocks. I've regretted sending in my resignation every day and minute."

"Could ye not draw back yet, then? I dare say they'd be fell glad to keep ye."

"I know they would, but just think of the ructions at home. Mother will be nearly having a fit if I dared to hint at it. Then, unfortunately, I can't get away from the fact now that I might be keeping the job from somebody else who needs it."

"That's another story, lass. Of coorse, that wouldna be right."

"No, but I shall hate an idle life, and pretending to be a grand lady. I'm not cut out for that role at all, and I know it is filling mother with despair. Don't you think, Granny, that people are far happier when they have to work—quite hard, I mean—so that they don't have much time to think?"

"Ye never said a truer word, Mary, and I'm thinking your mother will be findin' that oot by and by. For she's a grand worker hersel' and a good housekeeper, and she'll never get a tribe o' servents to keep the place the wey she would like it keepit."

It was a generous and quite sincere tribute to the daughter-in-law whose good qualities she admitted freely, even when deciding that she would be happier farther away from her.

"I somehow don't feel comfortable about this big change, Granny, and I'm sure father doesn't."

"It's a certain fact he never would hae bought the place if it hadna been for your mother," Granny conceded, with a slight pressure of her mobile mouth.

"And I'm nearly sure father isn't a bit happy about what people may say. Listen, Granny, it's most awfully like being among the profiteers. It is what people will say. I'm sure, and yet somebody who knows father could never believe he would make money wrongly."

"Not wrongly, lassie, he couldna help himsel. But I ken hoo ye are feelin'. I feel it myself, an' it would hae been far wiser like to have stopped where ye are. I said it to your mother one day, but she glad me the wrang side o' her face for it."

"She would, and, Granny, everything's in the melting pot. Perhaps in a year of two there won't be any big houses. If the Socialists have their way everything will be leveled up."

"Oh, I've heard a' that stuff an' nonsense long ago on the Clyde," said Granny rather scathingly. "Whatever they may say, weel-doin' an' hard work an' brains will aye rise to the top, and idle set an' stupidity sink to the bottom. That's common sense. I hae no use for Socialism. Them that preaches Socialism are the kind that want something for naething. Na, na, lass, the new world they're aye speakin' aboot canna be built on that kind o' a foundation."

"Oh, but Granny, there are heaps of wrong things that want redressing. Don't you think now honestly, that a lot of people have been cheated, and have never had enough of the good things of this life?"

Granny appeared doubtful.

She had tasted searching poverty in her young days, but love and an indomitable courage had lifted her high above all the privations of her early married life. "Folk's troubles are maistly o' their ain makin', Mary. Tak awa the drink, and half the problems would be solved."

"I wasn't thinking so much of that kind of problem, Granny, as of some I've found at Mardocks. The people are slaves there, tied to Mrs. Manning's chariot wheels, or her apron strings, or her system, perhaps that is really the correct word. It's a feudal system. I've always hated and resented it. But I think there's going to be a change. The new Squire arrived this afternoon and I had the privilege of directing him how to go up to the Hall. I do believe he is one that will alter things."

"Aye, whit did he say?" asked Granny, interested because the girl was interested.

"Oh, nothing much. We didn't talk for a minute hardly. It was rather an impression I got, that was all. There wasn't anything high and mighty about him, and he spoke to me exactly as if I were a human being like himself. He's a Colonial—I daresay that partly explains it. Well, I'll have to be going. Oh, dear, I don't know which is worse, too much money or the want of it."

She kissed the old lady fondly and went off.

The motoring party from Gorham did not get back until after dark. Then Mary found the atmosphere unpropitious for putting forward her plea concerning her continuance at Mardocks. She and Granny had arranged it delightfully. Her five working days she proposed to spend at the cottage on the burn, as Granny had called it, stoutly refusing to acknowledge the Folder's claim to be called a river. All rivers were gauged by the stately Clyde on which the poem and the prose of her life had been spent. Then on Friday or Saturday morning she would proceed somehow to spend the week-end with her family. So did this delightful but somewhat furtive pair of rebels seek to break away. But listening to enraptured accounts of the progress of the workmen at Gorham Lacy, observing the deepening of her mother's social pride, Mary withheld her request. Another day could not make so very much difference, then her father would be home.

"Oh, it's a heavenly place, Moll!" said Bee as she unwound the veil from her small, vivacious head. "Furniture is the next item on the programme. Mum and I decided to go to Manchester for a couple of days next week. Haven't we, Mum, and wouldn't you like to come?"

Mary rather thought she would for a moment. The housewifely creature (and Mary was one though she had not as yet had much opportunity to display it) loves all the paraphernalia belonging to houses. The very suggestion of a new wallpaper can thrill her and she can make its choosing a kind of ritual. There would be nothing unfeminine about Mary Freeland's own house if she ever got it—but perhaps twenty-six had begun to wonder whether that happy contingency would ever arrive. There are women who come to the great crisis and fulfilment of their being at a mature age and without having frittered away their store of enthusiasm or of reverence for the beautiful things of the body or the soul. They are rare, it is true, and pearls of price to the winner. Mary had dreamed her dreams of the perfect knight, but none had sought her.

Bee was a little like her namesake, sipping the honey from every available source, perfectly innocent and pure-minded, but by nature a spendthrift rather than a conservor. This applied to her handling of every side of life. Her mother had smiled indulgently on her many affairs but had decided that Gorham Lacy should be the scene of more serious operations. Bee was the beauty of the family regarded from the Hilton standpoint. Mrs. Freeland had been a Hilton of nowhere in particular. Just lately, however, she had been busy trying to collect a lineage out of the past, and had even planned a modest coat-of-arms.

"I've decided on pink for my rooms," Bee announced.

"Rooms!" echoed Mary. "How many do you propose to have?"

"Two, mother says we can both have a bedroom and snuggery. Pink for my bedroom and a pale lemon-yellow for my den with a black carpet. Moll, think of the background for one's clothes!"

"Mercy!" said Mary, using one of Granny's frequent expletives. "What a ploy!"

"I suppose you mean play, Mary," said her mother rather primly. "I can't thing why you don't take Gorham Lacy more seriously and be grateful as your sister and brother are. There are so many who would be wild with delight at the prospect of such a change."

"Is Tom wild with delight, do you think, mother?" asked Mary in a queer voice.

"At least, he is very pleased," her mother answered with dignity. "I suppose you and your grandmother have been sitting in judgment on us and making everything more difficult for your father."

"Oh, no, mother!" said Mary meekly. "But Granny has quite made up her mind to stop at Rose Cottage."

"Oh, she has, has she, and who does she think will have time to be journeying back and forwards, especially when she's ill?"

"But she never is ill, mother. She looks the picture of health—"

"She's seventy-five, my dear, and can't last for ever."

"She doesn't look her age, I was wondering, mother?"

"Wondering what?" asked her mother sharply.

"Whether I couldn't stop on at Mardocks for a little longer. Canon Severne thinks they will have great difficulty in getting another teacher, at least until all this trouble about salaries is settled. Over at Savernake Green the Managers didn't have a single application and they have been without, or rather with some queer sort of temp. for three months."

"Well, that's their lookout," observed Mrs. Freeland with extreme acidity. "Don't be a silly fool, Mary—and make life more complicated for other people. You pretend to have a very high ideal of duty, well practise a little at home for a change."

This was rather a wounding stab for Mary, and was entirely successful in shutting her up. She began to realize how strong are the bonds which hold together the family, how difficult it is get away, or to stray into new paths.

In Mary's case, permission was being withheld to remain in the old paths which had grown dear to her. Why were they so dear? She had carried on her work under various quite palpable disabilities and had suffered a good many indignities at the hands of Mrs. Manning. But her nature was big and generous enough to be able to estimate these at their true value. Cecilia Manning indeed would have been profoundly amazed had she been made aware exactly how she stood in the estimation of the little schoolmistress.

There are after all few things more satisfying in life than congenial occupation. Mary Freeland had found it at Mardocks and in a small way had achieved a conspicuous success. Everyone had told her so, and the Canon had been frequently quite embarrassingly warm in his commendation. She knew she would not be such a success at Gorham Lacy in playing the role as a member of the leisured class. Her whole being shrank from it.

To be Continued

BOOTS AND HER BUDDIES—Ferdy Makes Sure

—By MARTIN

THE TINYMITES

STORY by HAL COCHRAN—PICTURES by KNICK

READ THE STORY, THEN COLOR THE PICTURE

Wee Scouty said, "Oh, thank you, ma'am. I'll take the bottle 'cause I am most careful. I'll protect it well, and keep it safe and sound." And then the lady on the duck flew off and shouted, "Well, good luck! I think I'll have to leave you. To the Northland I am bound."

The Tinymites watched her start the trip. The duck began to flap and dip, and disappeared from sight. Then Scouty said, "The bottle she was kind enough to hand to me is full of funny fluid. Oh, I hope that it's all right. "Now, we're supposed to take a drink. Please tell me, do you Tinies think that it is safe or shall we toss the bottle in the air? The old duck lady seemed a friend. On her I think we can depend. I'm sure there's nothing in the flask that needs to bring a scare."

"I'll tell you what," another cried. "Let's try and make this engine glide down to the ground, and then I'll take a drink. I promise that!" In just a moment down they dropped, and shortly their big engine stopped. "What luck!" cried Clowny. "We are on a spot that's nice and flat."

The merry bunch then scrambled 'round and soon jumped out upon the ground. Said Coppy, "Let me take my drink. I am not scared at all." He pulled the cork out with a pop. As soon as he drank just one drop the others were surprised to see that he was growing small.

Brave Coppy cried, "How queer I look!" Then little Scouty also took a drink, and Carpy followed him. They both began to shrink. They faded down to half their size, and Clowny said, "I realize that I cannot be cowardly. I'll also take a drink."

BEDTIME STORY

Uncle Wiggily's Bark Gun

Copyright, 1929, by McClure Newspaper Syndicate

By HOWARD R. GARIS

When Uncle Wiggily started out of the hollow stump bungalow one day to go look for adventure he was quite surprised to hear, speaking to him in the hall, a little voice, which asked:

"Where are you going, Unkie Wig?"

"I'm going adventuring," answered the rabbit gentleman. "But what are you doing home from school, Baby Bunty?" For it was Bunty who had spoken in that little voice.

"Oh, I didn't go to school to-day," said Bunty, "'cause maybe I'm going to have the measles like Lulu Wibbleswobble. So Nurse Jane said I should stay home. But if you want me to, I could go adventuring with you, Unkie Wig."

"No, indeed!" laughed the rabbit gentleman. "You can't come with me if you can't go to school. You stay here, Bunty, and when I come back I'll tell you all that happened."

"Oh, I'm shot!" he howled.

"That will be nice!" said the little orphan rabbit. "But where's your gun, Unkie Wig?" she asked as she saw the rabbit gentleman open the front door.

"Gun!" he exclaimed. "What would I do with a gun?"

"Shoot the Bad Chaps!" said Bunty. "You had better take a gun with you, Unkie Wig. 'Cause now it's Winter and the Bad Chaps get very hungry in Winter, for they can't find much to eat with all the snow on the ground and maybe they might chase you. But if you had a pop gun, even, you could shoot it, bang-bang, and drive 'em away!"

"Well, Bunty, I haven't even a pop gun!" chuckled Uncle Wiggily. "But I guess I'll be all right without it. Ta-ta; See you later!"

And away he hopped.

Over the fields and through the woods went the rabbit uncle looking for adventures. And even though he had laughed when Baby Bunty spoke about the Bad Chaps, Uncle Wiggily sort of looked around every time he heard a noise. But mostly it was the wind or an icicle falling or a snowball rolling downhill that made the sound.

"I don't believe any Bad Chaps will bother me to-day," said Mr. Longears to himself as he hopped over toward a bunch of tall, white birch trees that were leaning crooked against the wind. "And I don't seem to be finding any adventures at all."

Just as the rabbit said that to himself, all of a sudden he heard a noise which he knew wasn't made by the wind, or by a broken icicle or by a snowball rolling downhill. It was a scritching, scratching sound like a puppy dog's paw nails clittering over the oilcloth in the kitchen, and, looking out from where he now stood, Uncle Wiggily saw the Fox, the Wolf and the Bob Cat slinking along together toward him.

"Dear me!" exclaimed the rabbit gentleman. "This is too bad! All three hungry chaps at once, and looking for me, I'm sure!"

And, indeed, truth to tell, this is just what the Fox, the Wolf and the Bob Cat were doing. The Bob Cat, sitting on a hill far off, had seen the rabbit hopping along the snow toward the birch trees and, calling to the Fox and Wolf, near by, the three Bad Chaps were now close to the clump where Uncle Wiggily was hidden.

"He is in there!" howled the Bob Cat. "We will wait here until he comes out and then we'll have supper."

"Now how can I fool those Bad Chaps and make them run away so I can hop out and go home?" said Uncle Wiggily to himself. Then he happened to think of the birch trees. He knew he could easily strip a piece of bark from a slender tree and roll it round, like a pop gun.

"And that's what I'll do!" said Mr. Longears. Crouching down so the Bad Chaps outside the clump of trees could not see him, Uncle Wiggily made himself a sort of pop gun from a round roll of bark which he gnawed from a birch tree.

"But what shall I shoot for bullets in my bark gun?" whispered the rabbit. And then he saw some icicles hanging from the tree branches. "Broken pieces of icicles will make fine bullets!" said the rabbit.

Quickly he loaded his bark gun and, aiming one end at the Bob Cat, who was slinking along behind a bush, Uncle Wiggily blew hard in the other end of the roll of bark. Out puffed a chunk of icicle, hitting the Bob Cat on his soft and tender nose.

"Oh! I'm shot!" he howled. "And so am I." "And I!" howled the Fox and Wolf in turn as Uncle Wiggily aimed his bark gun at them. And the three Bad Chaps were so surprised at being shot with icicle bullets that away they ran, and the bunny could hop out of the clump of trees and go home safe. And he told Baby Bunty all about his adventure.

Now if the window doesn't rattle in the night and wake up the radio so it sings in its sleep, next you shall hear about Uncle Wiggily's queer adventure.

Smart Doings Of Animals

Swallows Scold Careless Gate Tender

Baroness de Chabord, whose husband was an eminent French general, used to tell about some swallows who built a nest in the grand corridor of the chateau where she passed her childhood. They were well satisfied, for the gates were not closed until 9 o'clock at night and were reopened early in the morning, so ingress and eggress were easy.

When, however, the servant who opened the gate in the morning was late, the birds raised a terrible hullaballoo, being anxious to get away on their various duties. This happened every now and then, but the swallows refused to change their residence, and came to the corridor year after year. Every time the gate tender grew careless, however, he received a terrible scolding.

MILL WORKER KILLED

Edmonton, Jan. 17.—Thrown against a buzz saw, when the sleeve of his weater caught in the rapidity revolving shaft of the machine, John Mylly, forty-seven, was instantly killed at Abee, near Radway Centre. No inquest will be held.

Stylish Yellow

A navy blue flannel suit, with circular skirt and dressy jacket finished in mustard yellow braid, has a mustard yellow blouse finished in blue.

ON THE AIR

THURSDAY, JANUARY 17

CFCT (475.9) Victoria, B.C.
6 p.m.—The closing market quotations for the B.C. Bond Corporation, Ltd.
6.20 p.m.—The Sunset organ recital, presented by the Gray Line. Edward Parsons will be assisted by Mrs. A. Dowell, soprano, in the following: "Festive March"; "Humoresque"; vocal, selected; "Ave Maria"; "Prelude and Fugue in C Minor"; vocal, selected; overture to the "Occasional Oratorio."
7.20 p.m.—"What's Doing in Town"; official weather report; West Coast Information Service; correct time signal by W. H. Wilkerson, jeweler.
7.30 p.m.—Dinner dance muic from the Empress Grill.
11 p.m.—Dance music from the Crystal Garden.

National Broadcasters' Programme
6-6.30 p.m.—Seiberling programme (Transcontinental).
7.30-8.30 p.m.—Standard Symphony hour.
8.30-9:30 p.m.—Memory Lane.
9 p.m.—Time signal.
10-12 p.m.—NBC dance music programme.

KJR (970 Keys.) Seattle, Wash.
5-6 p.m.—Orchestra.
6.15-6.30 p.m.—Novelty programme, NWT.
6.30-7 p.m.—Sonora programme, ABC chain.
7-7.30 p.m.—The Columbians, ABC chain.
7.30-8 p.m.—American Salon orchestra (light music).
8-8.30 p.m.—Male qaurtette, ABC chain.
8.30-9 p.m.—American Artistic Ensemble, vocal soloist, ABC chain.
9-10 p.m.—American Opera Company, ABC chain.
10-10.30 p.m.—Skit, ABC chain.
10.30-10.45 p.m.—Piano duet.
10.45-11 p.m.—Saxophone quintette, ABC chain.
11-12 p.m.—Orchestra, ABC chain.

American Broadcasting Company (KJR, Seattle, Carries Entire Programme)
5-6 p.m.—Orchestra.
6.15-6.30 p.m.—Novelty programme.
6.30-7 p.m.—Sonora programme.
7-7.30 p.m.—Trio and The Captivators.
7.30-8 p.m.—Orchestra.
8-8.30 p.m.—Quartette.
8.30-8 p.m.—American Artistic Ensemble, soloists.
9-10 p.m.—Time signals; American Opera Company.
10-12 p.m.—Vic Meyers' orchestra.

KFWM (322.5—930 Keys.) Oakland, Cal.
5-5.30 p.m.—The Watch Tower programme.
9-10 p.m.—The Travelair's hour.
10-11 p.m.—Studio programme.

KLX (340.7—880 Keys.) Oakland, Cal.
5.30-5.50 p.m.—Jazz pianist.
5.50-6 p.m.—Captain Calls.
6-7 p.m.—Concert trio.
8-9 p.m.—Pianist, tenor and trio.

KPLA (526—570 Keys.) Los Angeles, Cal.
5-6 p.m.—Concert quintette.
10-11 p.m.—Dance orchestra.

KTM (384.4—780 Keys.) Santa Monica, Cal.
9-10 p.m.—Gilmore hour.
10-11 p.m.—Air Theatre varieties.
11-1 a.m.—Dance orchestra.

KMO (223.7—1340 Keys.) Tacoma, Wash.
8.30-9 p.m.—Classical programme.
9-9.30 p.m.—Musical programme.
9.30-10 p.m.—Pirrets book programme.
10-12 p.m.—Dance programme.

KGER (218.8—1370 Keys.) Long Beach, Cal.
5 p.m.—Children's programme.
5.40 p.m.—Novelty.
6.30 p.m.—Harmonics.
7.15 p.m.—Music.
7.30 p.m.—Municipal Band concert.
9 p.m.—Vocal programme.
10 p.m.—Studio programme.
10.30 p.m.—Orchestra.

KYA (242.8—1230 Keys.) San Francisco, Cal.
6.30-7 p.m.—Sonora Radio programme.
7-7.30 p.m.—Orchestra.
7.30-8 p.m.—"Musical Fairy Tales," ABC.
8-8.30 p.m.—Male quartette, ABC.
8.30-9 p.m.—String quartette, ABC.
9-10 p.m.—Opera and musical comedy hour.
10-11 p.m.—Orchestra, ABC.
11-12 p.m.—Dance orchestra.

KHJ (333.1—900 Keys.) Los Angeles, Cal.
5-5.45 p.m.—The Story Man.
5.45-6 p.m.—Late recordings.
6-6.45 p.m.—Organ recital.
7.30-8 p.m.—Concert orchestra.
8-9 p.m.—Majestic hour.
9-10 p.m.—Music programme.
10-12 p.m.—Dance orchestra.

KOA (361.2—830 Keys.) Denver, Col.
5-5.30 p.m.—Song Shop, NBC.
5.30-6 p.m.—Brown Palace Hotel orchestra.
6-6.30 p.m.—Seiberling Singers, NBC.
6.30-7 p.m.—Maxwell House hour, NBC.
7-7.30 p.m.—Halsey Stuart, NBC.

KPO (449.9—680 Keys.) San Francisco, Cal.
5-5.30 p.m.—Children's hour.
5-6.30 p.m.—NBC programme.
6.30-7 p.m.—Song recital.
8-8.30 p.m.—Caswell hour.
8.30-9 p.m.—Violin recital.
9-10 p.m.—Trio.
10-12 p.m.—Trocaderans, NBC.

KOMO (325.9—920 Keys.) Seattle, Wash.
5-5.30 p.m.—Kiddies' programme.
6-6.30 p.m.—Seiberling broadcast, NBC.
6.30-7.30 p.m.—Spanish orchestra and tenor.
7.30-8.30 p.m.—Standard Symphony hour, NBC.
9.30-10 p.m.—Concert orchestra.
11-12 p.m.—Concert orchestra and tenor.
12-12.30 a.m.—Concert orchestra, duets, mezzo soprano and tenor.

KFRC (491.5—610 Keys.) San Francisco, Cal.
5-5.30 p.m.—Story Man.
6-6.30 p.m.—Organ recital.
6.30-7 p.m.—Theatre programme.
7-8 p.m.—Trio.
8-8.30 p.m.—Tales from an Antique Shop.
8.30-9 p.m.—Concert orchestra.
9.10-11.10 p.m.—Orchestra.
11.10-12.10 a.m.—Concert orchestra.

KGW (483.6—620 Keys.) Portland, Ore.
6-6.30 p.m.—Seiberling programme, NBC.
6.30-7 p.m.—Concert trio.
7.30-8.30 p.m.—Network concert, NBC.
8.30-9.30 p.m.—Memory Lane, NBC.
9.30-10 p.m.—Studio programme.
11-12 p.m.—Dance frolic.

KOL (236.1—1270 Keys.) Seattle, Wash.
6-7 p.m.—Dinner hour music.
7-8 p.m.—Charmed Land hour.
8.15-8.30 p.m.—Book Chat.
8.30-11 p.m.—Request hour.
11-12 p.m.—Dance programme.

KFI (468.5—640 Keys.) Los Angeles, Cal.
6 p.m.—Seiberling programme, NBC.
7 p.m.—Symphonette.
7.30 p.m.—Standard Symphony, NBC.
9.30 p.m.—Studio programme.
10 p.m.—Dance music programme, NBC.

KXA (526—570 Keys.) Seattle, Wash.
5-5:30 p.m.—Musical features.
5.30-6 p.m.—Piano concert.
6.30-7 p.m.—Courtesy programme.
7-7.30 p.m.—Musical selections.
7.30-8 p.m.—Vocal and dance programme.
8-8.30 p.m.—Studio features.
8.30-9 p.m.—Opera selections.
9-9.30 p.m.—Soprano.
9.30-10 p.m.—Variety programme.
11-12 p.m.—"Bats in the Belfry" frolic.

KWFC (189.9—1580 Keys.) Santa Ana, Cal.
5-6 p.m.—Music.
6-7 p.m.—Educational programme.
7-8 p.m.—Musical Travelogue.

KFQZ (382.7—850 Keys.) Hollywood, Cal.
10-12 p.m.—Orchestra.

KXL (229—1250 Keys.) Portland, Ore.
5-6 p.m.—Rural request programme.
7-7.30 p.m.—Children's hour.
7.30-8 p.m.—Orchestra.
8-8.30 p.m.—Evening recordings.
9-9.30 p.m.—Concert trio.
10-12 p.m.—Frolic, orchestra and vocal staff.
12-1 a.m.—Popular recordings.

KGFJ (211.1—1420 Keys.) Los Angeles, Cal.
5-6 p.m.—Pianist.
8.30-10.30 p.m.—Orchestra.
10.30-12 p.m.—Baritone and trio.

KGB (220.4—1360 Keys.) San Diego, Cal.
6 p.m.—Studio programme.
7 p.m.—Orchestra.
8 p.m.—Tenor.
9 p.m.—Harmony duo.

KTAB (545.1—550 Keys.) Oakland, Cal.
5-6 p.m.—Frolic hour.
6.30-7 p.m.—Twilight hour.
7-8 p.m.—Concert orchestra.
10-11 p.m.—Concert trio.
11-12 p.m.—Varsity Serenaders.

KFWB (315.6—950 Keys.) Hollywood, Cal.
5 p.m.—Radio review.
6.45 p.m.—Entertainers.
7.15 p.m.—Orchestra.
8.30 p.m.—Courtesy programme.
9 p.m.—Tenor and radio orchestra.
10-11 p.m.—Orchestra.

KFWI (322.4—930 Keys.) San Francisco, Cal.
6-6.55 p.m.—Dinner hour programme.
8.30-9 p.m.—Studio programme.

KHQ (508.2—590 Keys.) Spokane, Wash.
6-6.30 p.m.—Seiberling, NBC.
6.30-7 p.m.—Concert orchestra.
7.30-8.30 p.m.—Standard Symphony hour, NBC.
8.30-9.30 p.m.—Crescent's old favorites.
9.30-10 p.m.—Studio programme.
10-11 p.m.—Brass Band.
11-12 p.m.—Orchestra.

KGO (379.5—790 Keys.) Oakland, Cal.
5-5.30 p.m.—Detective Stories.
6-6.30 p.m.—Seiberling Singers, NBC.
6.30-6.45 p.m.—The Bird Man.
6.45-7.30 p.m.—Agricultural programme.
7.30-8.30 p.m.—Standard Symphony hour.
8.30-9.30 p.m.—Memory Lane.
9.30-10 p.m.—Studio programme.

KNX (285.5—1050 Keys.) Los Angeles, Cal.
6-6.30 p.m.—String quintette.
7.30-8 p.m.—Courtesy programme.
8-9 p.m.—Personality programme.
9-10 p.m.—Feature programme.
10-12 p.m.—Orchestra.
12-1 a.m.—Dance hour.

KFOX (239.9—1250 Keys.) Long Beach, Cal.
5-5.30 p.m.—Organ recital.
5.30-6 p.m.—Orchestra.
6-6.30 p.m.—Orchestra.
6.30-7 p.m.—Trio.
7-7.30 p.m.—Hawaiian trio.
7.30-8 p.m.—Orchestra.
8-8.30 p.m.—Old-time music.
8.30-9 p.m.—Long Beach Municipal Band.
11-12 p.m.—Organ.
12-1 a.m.—Recordings.

FRIDAY, JANUARY 18

CFCT (475.9) Victoria, B.C.
10 a.m.—The morning market quotations from the B.C. Bond Corporation.

Men of Note Die In Great Britain

London, Jan. 17.—The deaths of several church leaders and medical men of note in this country yesterday.

They included Canon Charles H. Mayo, writer of Dorsetshire, aged eighty-three; Rev. C. G. Lowe, formerly of Blundell's School; Rev. Septimus Philpotts, formerly of Bedford Grammar School; Dr. George Colborne, well known both as a Congregational minister and a physician on the south coast; Dr. Robert Beresford of Oswestray; Alderman S. Mather, formerly Lord Mayor of Liverpool; Colonel M. E. Crofton, South African war veteran, and A. Vogt, Scottish cycling champion.

Sir John Brunner Dies in England

London, Jan. 17.—Sir John Brunner, sixty-three, a leader in British coal mining industry and a member of the House of Commons from 1906 till 1924, died yesterday.

FELT MISERABLE ALL THE TIME

Headaches and Tiredness Ended by 'FRUIT-A-TIVES'

Some people suffer for years with Headaches, without ever trying to find out what is the CAUSE of the pain. They get all run-down, and seem to think this weak, depressed feeling is the result of the headaches. As a matter of fact, chronic Headaches are the result of poisoned blood, due to faulty action of the bowels, kidneys and skin. "Fruit-a-tives" stops headaches because it regulates the bowels, kidneys and skin—frees the body of waste matter which poisons the blood—and thus keeps the blood pure and rich.

As Mrs. Michael Coulis of Killaloe, Ont., writes—"I used to feel tired out and run-down and had sever Headaches. After using 'Fruit-a-tives' the headaches and tiredness quickly disappeared and for two years now I have been in the best of health." And you? Do your suffer? Mrs. Coulis shows you the way to get well—take "Fruit-a-tives." 25c and 50c a box—at dealers everywhere. (Advt.)

No Lotteries For Work of Legion

Ottawa, Jan. 17.—Sweepstakes and lotteries as means of raising funds for units of the Canadian Legion are officially debarred, according to a statement just issued by Dominion headquarters. Units of the Legion are enjoined not to sponsor such schemes, nor to assist in the sale of tickets, when these affairs are promoted from other sources.

"Illegal schemes and the maintenance of full power to succeed in the work we are doing cannot go together," says a pronouncement sent out by the Dominion first vice-president, Lieut.-Col. L. R. Lafleche, in the absence of the Dominion president, General Sir Arthur Currie.

"It should suffice that Legion commands, branches and members know that an undertaking of this kind is absolutely illegal, everywhere in Canada without exception, and that a 'fraud order' must issue or other legal action by the authorities follow if a complaint is received from any source," says the statement.

Had Terrible Trouble With an Aching Back

Ontario Lady Used Dodd's Kidney Pills

Mrs. C. Mason Gladly Recommends Dodd's Kidney Pills

London, Ont., Jan. 16 (Special)—If we could show you the actual proofs, results attained in thousands of cases suffering from Kidney Trouble, Rheumatism, Backahe, etc., it would convince you that Dodd's Kidney Pills are an excellent kidney remedy. One more tribute showing the efficacy of Dodd's Kidney Pills comes from Mrs. C. Mason, 723 Queens Avenue, London, Ont. She writes: "A few years ago I had trouble with my Kidneys. A friend advised me to try Dodd's Kidney Pills, which I did and they surely relieved me. I would gladly recommend them to anyone. I had terrible trouble with my back aching. Six boxes of Dodd's Kidney Pills relieved me."

Other sufferers of bachache tell of pains relieved and health restored through the use of Dodd's Kidney Pills. They act directly on the Kidneys. They strengthen the kidneys and put them in shape to strain the impurities out of the blood. (Advt.)

Corns Lift Right Off!

Hard corns, soft corns, corns between the toes and callouses lift right off! You'll laugh—it is so easy and doesn't hurt a bit!

Just drop "Freezone" on any tender, touchy corn. Instantly it stops aching; then shortly you just lift that old bothersome corn right off with your fingers. It works like a charm, every time. Seems magic! A tiny bottle of "Freezone" costs only a few cents at any drug store. Try it! (Advt.)

AN APOLOGY!

Shoes FROM 88c TO $3.88

Stewart THE SHOE MAN is sorry if any were caused inconvenience to-day because of the great crowds attending this sale. We could not wait on everybody to-day, but

To-morrow

our staff will be largely augmented and we hope to cope with the tremendous call for these wonderful bargains. Our policy has always been to share our "good buys" with our customers.

We Open at 9 o'Clock Friday

Stewart's

1321 DOUGLAS STREET

SIDE GLANCES — By George Clark

"Ask you maw if you can come over and watch our kitchen leak."

AUNT HET

BY ROBERT QUILLEN

"I declare I believe Ella would be glad to have a funeral just so she could show folks what a swell one ought to be like."

(Copyright, 1929, Publishers Syndicate)

POOR PA

BY CLAUDE CALLAN

"Our son Joe stays at his girl's as much as Betty's beau stays at ours, an' Ma blames the girl's mama for encouragin' Joe to make his home there."

(Copyright, 1929, Publishers Syndicate)

CROSSWORD PUZZLE

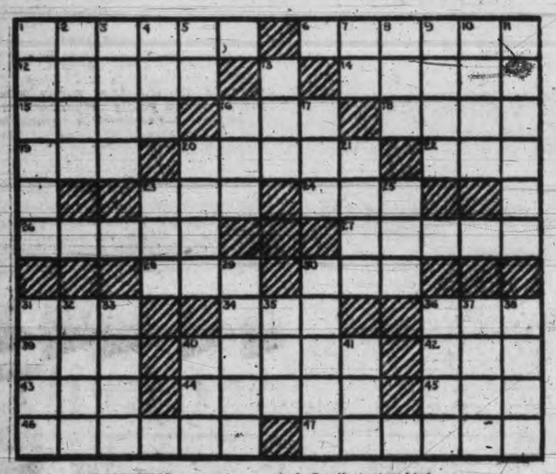

HORIZONTAL

1. Which is the most northern zone on the earth?
6. Space devoted to the exhibition of curiosities at a fair.
12. Entices.
14. What is the Scandinavian language called?
15. Plant from which a bitter drug is secured.
16. Central part of a wheel.
18. Skin.
19. To stitch.
20. Which is the highest Canadian peak?
22. Short sleep.
23. Spigot.
24. To soak flax.
26. To change.
27. Equipped with weapons.
28. To total.
30. Tiny eye tumor.
31. Little malignant spirit.
34. Small sour plum.
36. Mineral spring.
39. To perish.
40. To burn with hot liquid.
42. Era.
43. Rock containing metal.
44. Betimes.
45. Beer.
46. Mercy.
47. What color represents cowardice?

VERTICAL

1. To what territory do the Pribilof Islands (the fur seal grounds) belong?
2. To govern.
3. Similar to the raven.
4. Tiny golf mound.
5. Exists.
7. Within.
8. Copper cup used in cutting diamonds.
9. Small singing bird.
10. Toward sea.
11. Barked shrilly.
13. Insect.
16. To skip.
17. Long rail.
20. A fat.
21. Tidy.
23. Beverage.
25. To attempt.
29. To rot.
30. To tarnish.
31. Icon.
32. Mud.
33. Edge of a hammer opposite the face.
35. To damage.
36. To close with wax.
37. Game played on horseback.
38. Afresh.
40. Group of matching dishes.
41. To color fabric.

B	Y	R	D		A	S	P		T	H	A	W
R	O	E		P	L	I	E	D		A	S	H
E	K	E	D		A	C	T		P	L	E	A
M	E	D	A	L		I		P	E	T	A	L
E			P	U	L	L	M	A	N			E
N	A	P		L	A	Y	E	R		A	S	S
	D	A	L	L	Y		T	E	N	S	E	
S	O	R	E							O	P	A	L
O	R	A	T	O	R		C	E	R	I	S	E
L	E	D		R	U	M	O	R		R	O	W
O	R	E		A	B	A	T	E		E	N	D

Solution of Yesterday's Puzzle

To-morrow's Horoscope

Benefic aspects dominate to-day, according to astrology, which reads in the horoscope much prosperity for the United States.

The early morning is a time for constructive work of every sort. Business should be pushed with confidence.

Women should make the most of every hour, for in the home and office alike they will find everything working out advantageously, if they use good judgment.

Distinguished visitors from South America as well as Europe will be received in Washington, where one will cause a sensation, the seers foretell.

This should be a most auspicious day for shopping or for preparing for the entertainment of friends.

American hospitality is to gain added fame this season, which is to be distinguished by remarkable entertainments.

To-day should favor all who use their best energies. It is lucky for those who hope to succeed by work, but unlucky for all who hope to advance through special privilege.

This is not an auspicious planetary government for those who desire political appointments of even well paid employment.

Persons whose birthdate it is have the auspicy of much good fortune in the coming months. Money affairs should be most satisfactory and a great experience in life is foretold.

Children born on this day probably will be most fortunate in material things. Many bankers are born under this sign. Happy marriage is indicated.

(Copyright, 1929)

OUR BOARDING HOUSE —By AHERN

SCHOOL DAYS —By DWIG

ELLA CINDERS—Another Expensive Gift —By BILL CONSELMAN and CHARLIE PLUMB

BRINGING UP FATHER —By GEORGE McMANUS

MUTT AND JEFF—Jeff's Becoming Better Acquainted With Mutt's Brother Day by Day

(Copyright, 1929, by R. C. Fisher. Trade Mark Reg. in Canada)

DEEP SEA, COASTWISE SHIPPING, AND RAILROAD NEWS

AUTO PARTS NICKEL PLATED

We guarantee a job that will give satisfaction and long service. We are equipped to do big jobs quickly.

ALBION

STOVE WORKS LIMITED

2101 Government Street (Cor. Pembroke Street). Phone 91

SAVE MONEY BUY Better COAL PHONE 647

Make 1929 Your Most Comfortable Year.

Burn Genuine Nanaimo-Wellington Coal

J. KINGHAM & CO LIMITED

1004 BROAD ST. PEMBERTON BLOCK

Our Method 20 sacks to the ton 100 lbs to the sack

FINEST CREAMERY BUTTER

OUR OWN BRAND

1 LB. 1/2 LBS.

CENTRAL CREAMERIES LTD.

SEATTLE SHIPPING

Seattle, Jan. 17.—The contract for an Ellis Channel system all steel barge has been let by Young Brothers Limited of Honolulu to the Wallace Bridge and Structural Steel Company of Seattle. Jack Young, who is here in connection with the construction of the tug Mikimiki by the Ballard Marine Works, announced yesterday.

The new barge, which will be 140 feet long, will be used with others in Young's towing contract for Libby, McNeill and Libby and California Packers' Association. Should the Ellis Channel barge prove successful, Young said, two more barges would be constructed immediately.

The company has been experiencing some difficulty in getting crafts that could withstand the buffeting of the open water in the islands. Wooden barges soon disintegrate and steel barges begin leaking badly after short service, the company has found. The new barge is expected to be completed by March 15.

PENNSYLVANIA TO INCREASE CAPITAL

New York, Jan. 17—General Atterbury, president of the Pennsylvania Railway, announced that the board of directors would request stockholders to authorize an increase of capital stock by $100,000,000. The subject will be submitted for action at the next annual meeting on April 9. Only $20,000,000 of the present authorized stock is now unissued.

NEW Brunswick RECORDS On Sale To-day

4116
"LET'S DO IT"
"The Land of Going To Be"
Songs from "Paris" by Wirges and His Orchestra

4140
"CROSS ROADS"
"Blue Shadows"
Glen Wick, Tenor with Orchestra

4152
"I CAN'T GIVE YOU ANYTHING BUT LOVE"
"Sonny Boy"
(from "The Singing Fool")
Piano Solos by Lee Sims

4126
"HAPPY DAYS AND LONELY NIGHTS"
"High up on a Hill-top"
June Purcell, Comedienne, with Roy Fox "The Whispering Cornetist"

2 Good Selections on Every BRUNSWICK Record
NEW RELEASE EVERY THURSDAY

Let your Brunswick Dealer demonstrate the new BRUNSWICK LIGHT-SOCKET RADIO —built to the high MUSICAL standards of the PANATROPE

KENT'S

641 Yates St. Phone 3449

Government Moves to Prevent Increase of Canneries On Coast

The British Columbia Government, which may soon control all fish cannery operations in this Province, is determined to prevent any increase in the number of canneries now in use, according to an important announcement made yesterday by Hon. S. L. Howe, Commissioner of Fisheries.

While the future control of canneries is still in dispute between the Federal and Provincial Governments, pending a decision by the Imperial Privy Council, the Province has asked the Department of Fisheries at Ottawa to issue no more cannery licenses, Mr. Howe announced.

BEFORE COURTS

The Provincial Government, Mr. Howe said, views with concern the action of the federal authorities in issuing cannery licenses at this time, following the decision of the Canadian Supreme Court, which held that the Province and not the national government should control cannery operations. This decision is now on appeal to the Privy Council.

The significance of Mr. Howe's statement lies in the fact that the Province will soon be able to put into effect its own ideas on fish conservation if the Privy Council supports the Supreme Court's views.

FEAR DEPLETION

The Province is opposed to the issuance of new cannery licenses, it is explained, on the ground that too many canneries threaten to deplete the salmon fisheries of this coast. This view is in accord with the representations made to Mr. Howe here recently by a delegation of British Columbia canners, who urged that no more cannery licenses be issued in future, so that operations could be confined to existing plants.

Maritimes Heard Now on the Western Natural Resources

Halifax, Jan. 17.—"The time is now, right now, for the people of the Maritime Provinces to get together and demand justice in the disposition of the Western properties," said A. D. Ganong, president of the Maritime Board of Trade in an interview yesterday on the transfer from Federal to provincial control of natural resources of the Western provinces.

"I finderstand legislation is pending in Ottawa to give the natural resources of the West away," said Mr. Ganong. "How are the Maritimes going to be recompensed? Those natural resources are now the property of the Dominion, and so in part the property of the Maritimes. In years past our money and our human resources were expended in developing and maintaining them. Is our equity to be set aside?

"Give the resources back to the Western provinces if need be, but at the same time recompense our people here in some way for the property thus taken away from them."

AEROPLANE DEATHS

Ottawa, Jan. 17.—Seventeen persons were killed in flying accidents in Canada during 1928, it was stated at the Department of National Defence yesterday. Fourteen persons were killed in commercial flying and the others in flying club machines. Serious injuries were sustained by sixteen persons.

SAILS FOR VICTORIA

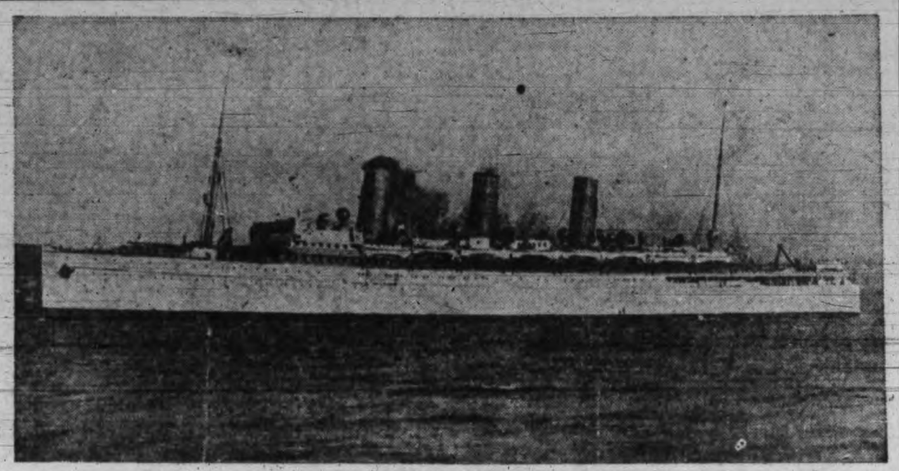

C.P.S.S. EMPRESS OF RUSSIA which sailed from Yokohama this morning for Victoria and Vancouver. She is due here on January 26.

C.N. VESSELS DUE FRIDAY

Canadian Ranger Will Discharge Cargo and Miller Will Take on Lumber

Local offices of the Canadian National freight service are expecting two vessels in port here to-morrow, the Canadian Ranger and the Canadian Miller.

The Canadian Ranger is expected to dock at the Ogden Point piers at 7 o'clock to-morrow morning with 100 tons of general cargo from eastern Canadian points. The Ranger is the first boat out of Halifax this season. Canadian National boats making the Nova Scotia port their Winter headquarters in Eastern Canada. During the navigation season on the St. Lawrence they call at Montreal and Quebec. The Ranger will be here about two hours before proceeding to Vancouver ao finish unloading and to commence taking on cargo for the return voyage.

The Canadian Miller is expected at the Ogden piers some time during the day to commence loading 350,000 feet of Vancouver Island lumber for Eastern Canada. She will be here until Saturday night.

BIG AEROPLANE FIRMS MERGING

Curtiss Co. Joins Hands With Italian Manufacturer to Speed Production in U.S.

New York, Jan. 17.—Seeing a broadening market for large planes, the Curtiss Aeroplane and Motor Company has joined hands with Gianni Caproni, Italian builder of the planes largely used by United States aviators during the World War, as a short cut to getting into production of various types of giant land anti seaplanes.

C. M. Keys, president of the Curtiss Company, ahnounced yesterday that his company and Caproni, who is president of the Societa Aeroplani Caproni of Milan, had organized a new manufacturing company to build planes here under the designs and rights of the Caproni Company.

Where the factory would be, when production would begin and on what scale it would be, Keys said it had not yet been decided, but he estimated Curtiss was saving about two years by joining forces with Caproni rather than blazing its own trail single handed.

The new company will have outstanding approximately 400,000 shares of stock, and its capital structure will provide for additional capital as needed. There will be a public offering of stock, but control will be retained jointly by Caproni and the Curtiss Comapny.

Curtiss already builds one large plane, the Condor, which is a military ship, but by virtue of the Caproni rights the new company, which will be known as Curtiss, Caproni Inc., will have a full line of large land and seaplanes.

Caproni came to the United States to attend the recent aviation conference in Washington, and since then has been here completing arrangements with the Curtiss Company.

CONSERVATION OF FORESTS IS URGED

Winnipeg, Jan. 17.—Necessity of Canada putting its forests under technical management was emphasized by two speakers at the sessions of the annual convention of the Canadian Society of Forest Engineers here yesterday.

A. W. MacCallum, forest pathologist of the Federal Department of Agriculture of Canada's forest wealth to the well-being of the country made advisable an increased staff of experts to study tree diseases, which he declared were annually causing a loss equal to that of fire.

E. J. Savitz, Deputy Minister of Forests of Ontario, in an illustrated lecture on his recent visit to Australia and New Zealand as a member of the Empire forest delegation, said the fact New Zealand had the largest reforesting programme in the Empire should give a lesson to Canada.

Four Persons Are Slightly Injured In C.N.R. Crash

Chatham, Ont., Jan. 17—Four persons, including the engineer, received slight injuries when the Canadian National Railway flier No. 10, eastbound, crashed into the rear of a standing Wabash freight train seven miles west of here yesterday. A dense fog prevented the engineer from seeing the freight.

EMMA WILL DOCK LATE TO-NIGHT

Delayed by northerly head winds, the Emma Alexander will not dock at the Rithet piers here until 11.30 o'clock to-night from San Diego, Los Angeles and San Francisco, a wireless message to W. M. Allan, local agent, from the master of the ship at noon to-day stated. For this port the Emma has ninety tons of general cargo and thirty passengers. She will later proceed to Seattle.

MAY FORM BIG INTERCOASTAL SHIP COMBINE

San Francisco Reports Say Kenneth R. Dawson of Portland Framing Plans

Four Freight Vessels Already Purchased For Use in Trade Service

San Francisco, Jan. 17—The San Francisco Bulletin says it has confirmed a report that a big inter-coastal shipping combine is in process of formation on the Pacific Coast, with Kenneth D. Dawson of Portland, leading the negotiations.

The first step in the process, the newspaper says, was the purchase of the entire fleet of the California and Eastern Steamship Company by Dawson while in Los Angeles recently. He is also reported to have bought three other ships and to be planning amalgamation of two other lines now in the coast-to-coast trade.

EXPECT MERGER

San Francisco shipping men are quoted as expecting Dawson to merge all the class B lines now in the intercoastal trade and to operate them as a fleet of twenty-three vessels with lumber eastbound and general cargoes westbound. They would connect with the states line in the far eastern trade. Establishment by Portland men of an American flag service between Pacific ports and Europe is seen as a sequel of the inter-coastal deal.

Portland, Ore., Jan. 17—Word has been received here from Kenneth B. Dawson, now in Southern California, that he has purchased four intercoastal freight steamers of the California and Eastern Steamship Company. Mr. Dawson is president of the State Steamship line with headquarters in Portland. The vessels are the West Montop and West Mingo, of 8,600 tons each and and the 8,800-ton ships, West Keats and West Katan.

FOR LUMBER

While Dawson did not say what disposition is to be made of the ships, it is believed that they will be used in carrying lumber to the Atlantic Coast and returning cargo to the West.

The States Steamship Company two years ago acquired nine shipping board vessels which Swayne and Hoyt had operated in the transpacific trade.

SURVEYOR GETS HEAVY DAMAGES

Vancouver Broker Who Sold Tug For Mainland Towing Company Wins Lawsuit

Vancouver, Jan. 17—Finding the plaintiff, John Gould, marine surveyor and broker of Vancouver, was the efficient cause of the sale of the steam tug Hopkins Brothers, Mr. Justice Morrison in the British Columbia Supreme Court has awarded him judgment for $3,250 against Eric George Philip Hopkins, Gordon Scott Hopkins and Thomas Eustace Hopkins, all of Hopkins Landing and Hopkins Brothers Towing Company Limited.

Built in England during the war for patrol service, the tug, after the Armistice, was purchased by the Hopkins Brothers and brought to Vancouver and employed in towing. In June, 1927, the Canadian National Steamships Limited bought the vessel for $65,000. She was renamed C.N.R. No. 1 and is engaged towing car ferries between Port Mann and Sidney.

Gould alleged, that the defendant brothers employed him in February, 1925, to find a purchaser for their tug and that they agreed to pay him five per cent commission.

MARINE INTELLIGENCE

Vessel Movements

Seattle, Jan. 16—Arrived: Pacific President, Admiral Evans, Tyndareus, Tacoma; Betterton, Molave, Los Angeles; Horace X. Baxter, Quinault, Emidio, Cadaretta, San Francisco; Montauk, Tsingtao. Sailed: Emidio, Barnet, British Columbia; Admiral Evans, San Francisco; Glymont, Port Angeles; Cadaretta, Sound ports; Cape Cornwall, Mukilteo, Admiral Evans, Tacoma; W. S. Miller, Powell River; Emma H. Coppage, Admiral Fiske, Los Angeles; Queen, Alaska; Edgar F. Luckenbach, Anacortes.

Tacoma, Jan. 16—Arrived: Admiral Evans, San Diego; Dorothy Wintermote, San Diego; Siantar, Batavia; Cape Cornwall, Vancouver. Sailed: Santa Cecelia, Baltimore; Admiral Evans, San Diego; Golden Bear, Sydney, N.S.W.; Ma. Nuolia, Shanghai.

Portland, Jan. 16—Arrived: Makua, Honolulu; District of Columbia, Los Angeles; Port Brass, San Francisco. Sailed: Oriole, New York; Yoshida Maru, Pushiki.

San Francisco, Jan. 16—Arrived: Coya, Port Angeles; Nome City San Pedro; Manoa, Honolulu; J. C. Fitzsimmons, Port Wells; Illinois, Yokohama; John C. Kirkpatrick, Edna Christensen, Boobyalla, Bolivar, D. G. Schofield, H. M. Storey, Port Angeles, San Pedro; Hamlin F. McCormick, Astoria; Pacific Enterprise, Glasgow; Belfast Maru, Dairen; Callos, Grays Harbor. Sailed: Ruth Alexander, Aklagisan Maru, San Pedro; Pacific Enterprise, Vancouver.

Arrived:

Balboa, Jan. 15—Hilda Knudson, San Pedro.

Yokohama, Jan 14—Fukuyo Maru, Portland; Koyo Maru, Portland.

Capetown, Jan. 15—King Stephen, Vancouver.

New York, Jan. 15—Eleanor Christensen, Seattle.

Yokohama, Jan. 15—Japanese Prince, San Pedro.

Honskong, Jan. 15—President Jefferson, San Francisco.

Philadelphia, Jan. 16—Andrea F. Luckenbach, Seattle.

Sailed

New York, Jan. 16—West Keats, San Pedro; Suspearco, San Francisco.

Philadelphia, Jan. 16—Oakmar, San Francisco.

New Orleans, Jan. 16—Franklin K. Lane, San Pedro.

Kobe, Jan. 15—Montreal Maru, Seattle.

Panama Canal, Jan. 15—Passed, bound west: Birgingham City, Costillman, Witram, San Pedro; Otterpool, Vancouver.

Spoken By Wireless

Jan. 16, 8 p.m.—Shipping:

HOMER CITY, Shanghai to Vancouver, 465 miles from Cape Flattery.

BRONNOY, Kobe to Vancouver, 590 miles from Vancouver.

KOSHIN MARU, bound Vancouver, 1,320 miles from Victoria.

KOHNAN MARU, Miiki to Vancouver, 1,310 miles from Vancouver.

NIAGARA, arrived Honolulu from Victoria, 12 noon, January 16.

EMPRESS OF RUSSIA, sailed Yokokhama, 9 a.m., January 17, for Victoria.

Jan. 17, 12 noon—Weather:

Estevan—Clear; northwest, strong; 29.80; 46 sea, choppy.

Pachena—Clear; light, north; 29.70; 37; sea, moderate.

Prince Rupert—Cloudy; calm; 29.90; 40; sea, smooth.

Auto Ferry Routes

MILL BAY FERRY

Leaves Brentwood daily at 9.15 a.m., 11.15 a.m., 1.30 p.m., 3.15 p.m. and 5 p.m.; leaves Mill Bay daily at 8.20 a.m., 12 noon, 2.30 p.m., 4 p.m. and 6 p.m. Special Monday trips leave Brentwood 7.30 a.m. and leave Mill Bay daily at 8.20 a.m.

VANCOUVER-NANAIMO SERVICE

Princess Patricia leaves Nanaimo daily at 7 a.m. and 2.15 p.m.; leaves Vancouver daily at 10 a.m. and 5.30 p.m.; Saturday, extra steamer leaves Vancouver 1 p.m.; leaves Nanaimo 4.30; Sunday, extra steamer leaves Vancouver 10 a.m.; eaves Nanaimo 5 p.m.

VICTORIA-VANCOUVER

Daily from Victoria at 2.15 p.m. and 11.45 p.m.; from Vancouver daily at 10.30 a.m. and 11.45 p.m.

VICTORIA-SEATTLE

C.P.R. steamer daily at 4.30 p.m. and Iroquois daily at 10.15 a.m.; from Seattle, C.P.R. steamer daily at 9 a.m. and Iroquois daily at 12 midnight.

Deep Sea Movements

To Arrive

PACIFIC ENTERPRISE, United Kingdom, January 19.

PRESIDENT TAFT, Japan and the Philippines Islands, January 23.

AFRICA MARU, China and Japan, January 22.

SHIDZUOKA MARU, China and Japan, January 26.

EMPRESS OF RUSSIA, China, Japan and the Philippine Islands, January 26.

KINDERDYK, European ports, January 27.

AORANGI, Sydney, Auckland, Suva and Honolulu, February 1.

LONDON IMPORTER, United Kingdom, February 2.

EMPRESS OF ASIA, China, Japan and the Philippine Islands, February 9.

YOKOHAMA MARU, China and Japan, February 8.

PRESIDENT JEFFERSON, China, Japan and the Philippine Islands, February 11.

ARABIA MARU, China and Japan, February 12.

GOOTENDYK, European ports, February 15.

PACIFIC SHIPPER, United Kingdom, February 16.

TOYAMA MARU, China and Japan, February 23.

PRESIDENT LINCOLN, China, Japan and the Philippine Islands, February 25.

ALABAMA MARU, China and Japan, February 27.

To Sail

ARIZONA MARU, China and Japan, January 24.

PRESIDENT PIERCE, China, Japan and the Philippine Islands, January 26.

EMPRESS OF RUSSIA, China, Japan and the Philippine Islands, February 2.

AFRICA MARU, China and Japan, February 6.

AORANGI, Honolulu, Suva, Auckland and Sydney, February 6.

PRESIDENT TAFT, China, Japan and the Philippine Islands, February 9.

SHIDZUOKA MARU, China and Japan, February 9.

EMPRESS OF ASIA, China, Japan and the Philippine Islands, February 16.

PRESIDENT JEFFERSON, China, Japan and the Philippine Islands, February 16.

YOKOHAMA MARU, China and Japan, February 23.

ALABAMA MARU, China and Japan, February 27.

Transpacific Mails

January, 1929

China and Japan

‡Iyo Maru—Mails close Jan. 19, 4 p.m.; due at Yokohama Feb. 4.

President Pierce—Mails close Jan. 26, 4 p.m.; due at Yokohama Feb. 8, Shanghai Feb. 12, Hongkong Feb. 15.

‡Tyndareus—Mails close Feb. 29, 1 p.m.

Empress of Russia—Mails close Feb. 2, 4 p.m.; due at Yokohama Feb. 14, Shanghai Feb. 18, Yokohama Feb. 21.

*Mails for Japan and Hongkong only.

†Mails for Shanghai only.

‡Mails for Japan only.

Australia and New Zealand

†Makura—Mails close Jan. 20, 4 p.m.; due at Wellington Feb. 11, Sydney Feb. 16.

‡Sonoma—Mails close Jan. 28, 4 p.m.; due at Sydney Feb. 21.

*Mails for Australia only, via San Francisco.

†Mails for Australia and New Zealand via San Francisco.

‡Mails for Fiji and Australia only, via San Francisco.

Moonrise and Moonset

Time of moonrise and moonset (Pacific standard time) at Victoria, for the month of January, 1929:

Day	Rises	Sets	Phases
17	11.15 a.m.	.....	
18	11.34 a.m.	0.23 a.m.	First quarter
19	11.57 a.m.	1.48 a.m.	
20	12.26 p.m.	3.01 a.m.	
21	1.03 p.m.	4.23 a.m.	
22	1.52 p.m.	5.43 a.m.	
23	2.56 p.m.	6.54 a.m.	
24	4.11 p.m.	7.51 a.m.	
25	5.33 p.m.	8.34 a.m.	Full moon.
26	6.54 p.m.	9.06 a.m.	
27	8.13 p.m.	9.34 a.m.	
28	9.28 p.m.	9.52 a.m.	
29	10.39 p.m.	10.10 a.m.	
30	11.48 p.m.	10.27 a.m.	
31	.....	10.44 a.m.	

The Meteorological Observatory, Gonzales Heights, Victoria, B.C.

Note—These times are correct to within one or two minutes.

Tide Table

January

Day	Time	Ht	Time	Ht	Time	Ht	Time	Ht
	h. m.	ft.	h. m.	ft.	h. m.	ft.	h. m.	ft.
17	0.36	4.1	8.35	8.7	14.56	5.9	18.47	6.3
18	0.58	4.9	8.44	8.8	15.56	4.8	22.02	6.1
19	0.57	5.9	8.58	9.1	16.51	3.7	.. ..	..
20	.. ..	..	9.19	9.7	17.43	2.7	.. ..	..
21	.. ..	..	9.48	10.0	18.32	1.6	.. ..	..
22	.. ..	..	10.28	10.3	19.16	0.9	.. ..	..
23	.. ..	..	11.15	10.4	20.01	0.5	.. ..	..
24	6.12	8.9	7.07	8.8	12.01	10.3	20.43	0.3
25	6.05	8.9	8.26	8.6	12.49	10.0	21.34	0.6
26	6.16	8.8	9.29	8.3	13.39	9.5	22.08	1.2
27	6.39	8.6	10.33	7.6	14.29	8.7	22.45	1.9
28	6.59	8.6	11.39	7.0	15.25	7.8	23.24	2.8
29	7.20	8.6	12.48	6.3	16.38	7.0	23.59	3.8
30	7.42	8.7	14.00	5.7	18.20	6.3	.. ..	..
31	0.24	5.0	8.03	8.7	15.09	4.9	21.44	5.9

The time used is Pacific Standard, for the 120th Meridian west. It is counted from 0 to 24 hours, from midnight to midnight. The figures for height serve to distinguish high water from low water. Where blanks occur in the table the tide rises or falls continuously during two successive tidal periods without turning.

To find the depth of water on the sill of the Esquimalt drydock at any tide, add 18.9 feet to the height of high water as above given.

Coastwise Movements

For Vancouver

Princess Charlotte leaves daily at 2.15 p.m.

Princess Louise or Princess Alice leaves daily at 11.45 p.m.

From Vancouver

Princess Louise or Princess Alice arrives daily at 7 a.m.

Princess Victoria arrives daily at 3 p.m.

For Seattle

Iroquois leaves daily at 10.15 a.m.

Princess Victoria leaves daily at 4.30 p.m.

From Seattle

Iroquois arrives daily at 9 a.m.

Princess Charlotte arrives daily at 1.15 p.m.

West Coast Route

Princess Maquinna will leave January 21.

Alaska Schedule

Princess Mary will leave Vancouver at 9 p.m., January 27, February 11 and February 21, for Skagway.

Prince Rupert-Portland Canal

Prince Rupert leaves Vancouver every Monday at 8 a.m. for Prince Rupert, Stewart and Anyox.

Vancouver-Prince Rupert

Princess Royal leaves Vancouver every Wednesday for Prince Rupert and way ports.

Gulf Islands Service

Steamer Otter leaves Victoria for Gulf Islands at 7.15 a.m. on Mondays, Wednesdays and Thursdays.

Steamer Charmer leaves Victoria for Gulf Islands every Tuesday at 11.00 a.m.

C.N.S. Movements

Canadian Importer, en route to Halifax from Victoria and Vancouver; due back in Victoria, February 16.

Canadian Miller, in drydock in Vancouver; due here to load lumber, January 18.

Canadian Seigneur, en route to Halifax from Victoria and Vancouver; due back in Victoria, March 18.

Canadian Ranger, en route from Halifax to Victoria and Vancouver; due here January 17.

Canadian Farmer now en route to California.

Canadian Coaster now loading in Vancouver.

Canadian Rover in drydock in Vancouver.

Sunrise and Sunset

Time of sunrise and sunset (Pacific Standard Time) at Victoria, B.C., for the month of January, 1929.

Date	Sunrise Hour	Sunrise Min.	Sunset Hour	Sunset Min.
17	8	00	4	47
18	7	59	4	48
19	7	58	4	50
20	7	57	4	52
21	7	56	4	53
22	7	55	4	55
23	7	54	4	56
24	7	53	4	58
25	7	52	4	59
26	7	51	5	01
27	7	50	5	02
28	7	49	5	04
29	7	47	5	05
30	7	46	5	07
31	7	45	5	08

Meteorological Observatory, Victoria, B.C.

RUSSIA SAILS FOR VICTORIA

C.P.R. Liner Due Here on Jan. 26 With Capacity Cargo and Heavy Passenger List

Has Been in Drydock in Hongkong For Annual Overhaul; Will Look Spick and Span

Bound for Victoria and Vancouver, the Canadian Pacific liner Empress of Russia, sailed from Yokohama this morning, according to cablegram advice received in Vancouver at noon to-day from the Japanese city. The big white liner is expected to dock here early on the morning of Saturday, January 26, after a nine-day trip across the Pacific from ports in China, Japan and the Philippine Islands.

It is understood that the Russia is bringing a heavy passenger list and a capacity cargo, including a valuable shipment of raw silk for Eastern silk markets. Passenger travel on the Pacific will now commence to swing westbound, and all arrivals here from the Orient will have heavy lists. Since the end of August travel has been to the Orient and all sailings from this port have been booked to capacity. On the other hand, arrivals from the Orient have carried very light lists. Conditions at this time reverse and from now until the end of the Summer all arrivals will have heavy passenger lists.

LIKE NEW SHIP

When the Russia arrives here on January 26 she will be spick and span in a new coat of white paint, received in drydock in Hongkong. The Russia sailed from Vancouver and Victoria early in December, and since that time has been having her annual general overhaul, so that when she arrives here next week she will present the appearance of a new liner. Her giant white hulk with its distinguishing band of blue will have been painted, and her great yellow funnels, which were stained with an ugly black when she left here on her last trip, will again be bright and clean.

The interior of the liner was also looked after while the ship was in Hongkong. All the public rooms and staterooms were given a thorough cleaning and painting, and the lounge and smoking-room were given fresh coats of paint.

The Empress of Asia is now in drydock in the Orient. She will be released shortly and will arrive here two weeks after the Russia, Saturday, February 9. The Empress of France, taking the place of the Empress of Canada, is expected here on her second trip on February 23.

FOUR MEN LOST IN SMALL DORY

Floated Among Ice Packs of North Atlantic For Seventeen Hours

Lunenburg, N.S., Jan. 17—Tossed on the North Atlantic in an ice-encrusted dory for seventeen hours after being lost in a fog and snowstorm from the fishing vessel Astrid W., four Lunenburg fishermen were safe last night. The booming of a fog horn gave them shore direction and they made their way to the steep cliffs of Mosher's Island in the mouth of La Have River.

The men, Murray Nickel, William Walters, John Cink and Leaman Conrad, were badly frostbitten. To Walters, said the other three, they owed their safety. He encouraged them to keep on rowing when they had despaired of reaching land.

Walters is in a hospital suffering greatly from forstbite and may lose a hand.

TWO KILLED IN WRECK OF TRAIN

Ionia, Mich., Jan. 17.—Two trainmen were killed in a wreck on the Pere Marquette Railroad, twelve miles north of here last night. William German, thirty-eight, fireman, and Bert Font, forty-eight, brakeman, both residents of Ionia, lost their lives. Engineer Thomas Humphreys, sixty-six, was pinned in the cab of the overturned engine for nearly two hours, but was only slightly injured. Spreading rails caused the wreck.

SAN FRANCISCO SHIPPING

San Francisco, Jan. 17.—Delayed by heavy weather off the California coast, the Matson liner Manoa arrived here yesterday from Honolulu several hours behind schedule. In addition, the Matson liner Sonoma, which was due yesterday, will not make port until to-day. The Manoa, in command of Captain H. B. Gillespie, came into port with one of the largest passenger lists of recent months. She also had 5,000 tons of cargo.

The freighter Point Sur of the Gulf Pacific Line, which sailed from here December 17 for Gulf ports, arrived at Tampico yesterday with fourteen feet of water in her No. 1 hold, advices received by the local Chamber of Commerce revealed. Local officials of the company declared they did not know what had happened to the ship to cause her to take water.

With Captain Robert E. Judson on the bridge, the Panama Mail liner Colombia will sail from here to-day for New York by way of San Pedro, Mexican and Central American ports and Havana. Since arriving here the Colombia has been on the drydock of the General Engineering and Drydock Company for annual overhauling and survey.

Pile Sufferers

You can only get quick, safe and lasting relief by removing the cause—congestion of blood in the lower bowel. Nothing but an internal remedy can do this—that's why cutting and salves fail. Dr. Leonhardt's Hem-Roid, a harmless tablet, is guaranteed to quickly and safely banish any form of Pile misery or money back. MacFarlane Drug Co., Vancouver Drug Co., and druggists everywhere sell it with this guarantee. (Advt.)

Canadian Pacific Sailings TO EUROPE

FROM ST. JOHN

To Glasgow-Liverpool
Feb. 1, March 1 ..... Minnedosa
Feb. 13 ..... Montroyal
March 15 ..... Montroyal
*March 22 ..... Montrose
March 29 ..... Duchess of Richmond
*To Liverpool only

To Glasgow-Belfast-Liverpool
Feb. 8 ..... Metagama
Feb. 22 ..... Montrose
March 8 ..... Montclare
April 12 ..... Duchess of Bedford

To Cherbourg-Southampton-Antwerp
Feb. 21 ..... Melita
March 28 ..... Montcalm
April 3 ..... Montclare
To Cherbourg-Southampton-Hamburg
March 14 ..... Metagama

To Belfast-Glasgow
March 21 ..... Melita

Apply to Agents Everywhere or

J. J. FORSTER,
S.S. General Pass. Agent,
C.P.R. Station, Vancouver.
Telephone Seymour 2630

WORLD'S GREATEST TRAVEL SYSTEM

CUNARD ANCHOR-DONALDSON

Canadian Service

Christmas Sailings

FROM HALIFAX

To Plymouth-Havre-London
Aurania.....Feb. 4 Ascania.....Feb. 28

To Queenstown and Liverpool
Antonia.....Feb. 18 Andania.....Mar. 4

FROM NEW YORK

To Plymouth-Havre-London
Alaunia.....Jan. 26 Aurania.....Feb. 2

To Queenstown and Liverpool
Lancastria....Jan. 26 Athenia.....Feb. 9

To Londonderry and Glasgow
Letitia.....Jan. 26 Cameronia.....Feb. 9

To Cherbourg and Southampton
Aquitania ..... Feb. 1 March 1 22
Mauretania .... Feb. 16 April 10 May 1
Berengaria ..... March 8 29 April 24

FROM BOSTON

To Queenstown and Liverpool
Lancastria .... Jan. 27 Feb. 24 March 23

Money Orders, Drafts and Travelers' Cheques at lowest rates. Full information from local agents or Company's Offices, 622 Hastings St. W., Vancouver, B.C.

CALIFORNIA

SAILINGS
SS. RUTH ALEXANDER or SS. EMMA ALEXANDER
Every Sunday Morning at Nine
Winter Reduced Rates Are Now in Effect

For Information Call 909 Government Street or Phone 48

PACIFIC STEAMSHIP CO

NEW ZEALAND AUSTRALIA via Honolulu and Suva

The new and well-appointed passenger liners sail from Vancouver, B.C., and Victoria, B.C.
Aorangi (22,000 tons).....Feb. 6 April 1
Niagara (20,000 tons).....March 6 May 1
For fares, etc., apply to all Railway and Steamship Agents or to the Canadian Australasian Line, 999 Hastings St. West, Vancouver, B.C.

MILL BAY FERRY

Ferry Leaves "BRENTWOOD"		Ferry Leaves MILL BAY
7.30 a.m.	Mondays Only	8.20 a.m.
9.15 a.m.	Daily including Sundays	10.30 a.m.
11.15 a.m.		12.00 noon
1.30 p.m.		2.30 p.m.
3.15 p.m.		4.00 p.m.
5.00 p.m.		6.00 p.m.

Union Steamships Ltd

to
Alert Bay, Port Hardy, Prince Rupert, Stewart, Anyox, Etc.
GEORGE McGREGOR, Gen. Agent
412 Humboldt St., Belmont Building
Telephone 1923

GULF ISLANDS SERVICE

Effective October 1, 1928, the steamer Otter will leave for the Gulf Islands on Mondays, Wednesdays and Thursdays at 7.15 a.m. The steamer Charmer will leave for Vancouver via the Gulf Islands on Tuesdays at 11.00 a.m.

CANADIAN PACIFIC RAILWAY

The "Imperial Limited" at 9 p.m. daily to Montreal direct.

The "Toronto Express" at 9 a.m. daily to Toronto direct.

The "Soo-Pacific Express" at 9 p.m. daily to Chicago via Minneapolis and St. Paul.

The "Coast-Kootenay Express" at 7.20 p.m. daily to Nelson via the Kettle Valley.

WEST COAST SERVICE

Effective October 1, 1928, the steamer will leave for Port Alice and way ports on the 1st, 11th and 21st of the month.

Everything But—

"I say! That horse you sold me has dropped down dead!"

"Can't 'elp it, sir. 'E never did that while I 'ad 'im!"